

# Sweet Home Chicago

Blues Shuffle

Robert Johnson

♩ = 120

5

Alto 1 *f* *mf*

Alto 2 *f* *mf*

Tenor 1 *f* *mf*

Tenor 2 *f* *mf*

Bari. Sax. *f* *mf*

Trumpet 1

Trumpet 2

Trumpet 3

Trumpet 4

Trombone 1 *mf* *f*

Trombone 2 *mf* *f*

Trombone 3 *mf* *f*

Bass Trombone *mf* *f*

Guitar *f* *mf* *f* Bb7 Eb7 Bb7 Eb7 Bb7 Eb7 Bb7

Piano *mf* Bb7 Eb7 Bb7 Eb7 Bb7 Eb7 Bb7

Bass Guitar *mf* Bb7 Eb7 Bb7 Eb7 Bb7 Eb7 Bb7

Drums ♩ = 120 *mf* Fill 5 4

9

Alto 1

Alto 2

Tenor 1

Tenor 2

Bari. Sax.

Tpt. 1

Tpt. 2

Tpt. 3

Tpt. 4

Tbn. 1

Tbn. 2

Tbn. 3

B. Tbn.

J. Gtr.

Pno.

Bass

Dr.

8

Chord progression: Eb7, Bb7, Eb7, Bb7, Eb7, Bb7, Eb7, Bb7, F7, Eb7, Bb

17

Alto 1 *ff* *mf* 3 *ff* *mf* 3

Alto 2 *ff* *mf* 3 3 *ff* *mf* 3 3

Tenor 1 *ff* *mf* 3 *ff* *mf* 3

Tenor 2 *ff* *mf* 3 *ff* *mf* 3

Bari. Sax. *ff* *mf* *ff* *mf*

Tpt. 1 *ff* *ff*

Tpt. 2 *ff* *ff*

Tpt. 3 *ff* *ff*

Tpt. 4 *ff* *ff*

Tbn. 1 *mf* 3

Tbn. 2 *mf* 3

Tbn. 3 *mf* 3

B. Tbn. *mf* 3

J. Gtr. Bb7 Eb7 Bb7 Eb7 Bb7 Eb7 Bb7 Eb7 Bb7 Eb7 Bb7 Eb7 Bb7 Eb7 Bb7

Pno. Bb7 Eb7 Bb7 Eb7 Bb7 Eb7 Bb7 Eb7 Bb7 Eb7 Bb7 Eb7 Bb7 Eb7 Bb7

Bass Bb7 Eb7 Bb7 Eb7 Bb7 Eb7 Bb7 Eb7 Bb7 Eb7 Bb7 Eb7 Bb7

Dr. 17 4 8

33

Alto 1

Alto 2

Tenor 1

Tenor 2

Bari. Sax.

Tpt. 1

Tpt. 2

Tpt. 3

Tpt. 4

Tbn. 1

Tbn. 2

Tbn. 3

B. Tbn.

J. Gtr.

Pno.

Bass

Dr.

4

Fill

41 Open for solos - B.g. on cue

- Alto 1:** Melodic line with accents and slurs. Chords: G7, C7, G7.
- Alto 2:** Melodic line with accents and slurs. Chords: G7, C7, G7.
- Tenor 1:** Melodic line with accents and slurs. Chords: C7, F7, C7.
- Tenor 2:** Melodic line with accents and slurs. Chords: G7, C7, G7.
- Bari. Sax.:** Melodic line with accents and slurs. Chords: C7, F7, C7.
- Tpt. 1-4:** Trumpet parts with *mf* dynamics. Chords: F7, C7.
- Tbn. 1-4:** Trombone parts with *Bb7* and *Eb7* chords.
- J. Gtr.:** Guitar part with *Bb7* and *Eb7* chords.

49 D<sup>7</sup> C<sup>7</sup> G<sup>7</sup> To Repeat To End

Alto 1 *f* *fp*

Alto 2 *f* *fp*

Tenor 1 *f* *fp*

Tenor 2 *f* *fp*

Bari. Sax. *f* *fp*

Tpt. 1 *f* *fp*

Tpt. 2 *f* *fp*

Tpt. 3 *f* *fp*

Tpt. 4 *f* *fp*

Tbn. 1 *mf* *f* *fp*

Tbn. 2 *mf* *f* *fp*

Tbn. 3 *mf* *f* *fp*

B. Tbn. *mf* *f* *fp*

J. Gtr. *mf*

Pno. *f* *fp*

Bass *f*

Dr. Fill *f*

54 4

58

Alto 1 *fp*

Alto 2 *fp*

Tenor 1 *fp*

Tenor 2 *fp*

Bari. Sax. *fp*

Tpt. 1 *fp*

Tpt. 2 *fp*

Tpt. 3 *fp*

Tpt. 4 *fp*

Tbn. 1 *fp*

Tbn. 2 *fp*

Tbn. 3 *fp*

B. Tbn. *fp*

J. Gtr. *fp*

Pno. *fp*

Bass *fp*

Dr.

8

# Sweet Home Chicago

Alto 1

Blues Shuffle

Robert Johnson

$\text{♩} = 120$

*f* 3 3 3

5 **5** *mf*

9

13

17 **17** *ff* *mf* 3

21 *ff* *mf* 3

25 *mf* 3

29 **29** 3 *ff* 3 3

34 *f*

37

41 Open for solos - B.g. on cue

41 G<sup>7</sup>

45 C<sup>7</sup> G<sup>7</sup>

49 D<sup>7</sup> C<sup>7</sup> G<sup>7</sup>

54

58

63

65

# Sweet Home Chicago

Alto 2

Robert Johnson

$\text{♩} = 120$

*f* 3 3 3

5

*mf*

9

13

17

*ff* *mf* 3

21

*ff* *mf* 3

25

*mf* 3

29

3

32

*ff* *f*

36

Open for solos - B.g. on cue

41

*G7* **41**

45

*C7* *G7* *D7*

50

*C7* *G7* *To Repeat* *To End*

54

*fp* *fp* *fp*

59

*fp* *fp*

64

# Sweet Home Chicago

Tenor 1

Robert Johnson

$\text{♩} = 120$

5 **5** *f* 3 3 3 *mf*

11

16 **17** *ff* *mf* 3

21 *ff* *mf* 3

25 *mf* 3

29 **29** *ff* 3 3

35 *f*

37

Open for solos - B.g. on cue

41 **41** *C7* 3

Tenor 1

45 F7 C7

49 G7 F7 C7 To Repeat To End

54 54

58

62

65

# Sweet Home Chicago

Tenor 2

Robert Johnson

$\text{♩} = 120$

*f* 3 3 3

5 **5** *mf*

11

16 **17** *ff* *mf* 3

21 *ff* *mf* 3

27 *mf* **29** 3 *ff* 3 3 3

34 *f* Open for solos - B.g. on cue

40 *C*<sup>7</sup> **41** 3

44 *F*<sup>7</sup> *C*<sup>7</sup> 3

49 *G*<sup>7</sup> *F*<sup>7</sup> *C*<sup>7</sup> **To Repeat**

53 To End 54

*f* *fp* *fp*

57

*fp* *fp*

61

*fp*

64

*f*

# Sweet Home Chicago

Bari. Sax.

Robert Johnson

♩ = 120

mf

5 **5**

mf

11

16 **17**

ff mf

21

ff mf mf

27 **29**

ff

34

Open for solos - B.g. on cue

40 **41**

G7

45

C7 G7 D7

50

To Repeat To End

Bari. Sax.

54 54

59

63

# Sweet Home Chicago

Trumpet 1

Robert Johnson

♩ = 120

4 5 12 17 3

*ff* *ff*

22 29

*f* 3 3 3 3

32 3 *ff* *f*

36

Open for solos - B.g. on cue

41 C7 41 F7

*mf*

46 C7 G7 F7 C7

52 54

To Repeat To End

*f* 3 3 *fp* 3 3 *fp*

57 3 3 *fp* 3 3 *fp* 3 3

62 *fp* 3 3 3 3 3 3

65 3 3 3 3

# Sweet Home Chicago

Trumpet 2

Robert Johnson

♩ = 120

4 5 12 17 3 ff ff

22 29 f 3 3 3 3 3 3

32 3 ff f

36

Open for solos - B.g. on cue

41 C7 41 F7 mf

46 C7 G7 F7 C7

52 To Repeat To End 54 f 3 3 fp 3 3 fp

57 fp 3 3 fp 3 3

62 fp 3 3 3 3 3 3

65 3 3 3 3

# Sweet Home Chicago

Trumpet 3

Robert Johnson

♩ = 120

4 5 12 17 3 *ff* *ff*

22

7 29 *f*

32

3 *ff* *f*

36

Open for solos - B.g. on cue

41

11 To Repeat To End *f*

54

*fp*

59

*fp*

64

3 3 3 3 3 3 3 3

# Sweet Home Chicago

Trumpet 4

Robert Johnson

♩ = 120

4 5 12 17 3

*ff* *ff*

22 29

7

*f*

32

*ff* *f*

36

Open for solos - B.g. on cue

41 41 11

To Repeat To End

*f*

54 54

*fp* *fp* *fp*

59

*fp* *fp*

64

*fp*

# Sweet Home Chicago

Trombone 1

Robert Johnson

♩ = 120

5

5

10

15

21

25

29

34

Open for solos - B.g. on cue

39

44

Trombone 1

To Repeat

49  $F^7$   $E_b^7$   $B_b^7$

53 *mf* To End 54

57

61

64

# Sweet Home Chicago

Trombone 2

Robert Johnson

♩ = 120

5

5

10

15

21

25

29

34

Open for solos - B.g. on cue

39

44

Trombone 2

To Repeat

49  $F^7$   $E_b^7$   $B_b^7$

*mf*

53 To End 54

57

61

64

# Sweet Home Chicago

Trombone 3

Robert Johnson

♩ = 120

1 *mf* *f*

5 **5**

10 **3**

15 **17**

21 **3**

25 **3**

29 **3** **3** **3**

34 **3**

Open for solos - B.g. on cue

39 **Bb7** **41**

44 **Eb7** **Bb7**

Trombone 3

To Repeat

49  $F^7$   $E_b^7$   $B_b^7$  *mf*

53 To End 54 *f* *fp* *fp*

57 *fp* *fp*

61 *fp*

64

# Sweet Home Chicago

Bass Trombone

Robert Johnson

♩ = 120

Open for solos - B.g. on cue

Bass Trombone

45 Eb7

Bb7

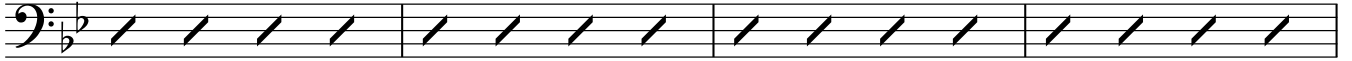

49 F7

Eb7

Bb7

To Repeat

53

To End

54

57

61

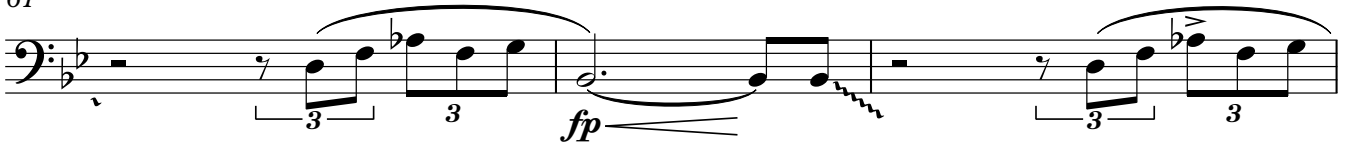

64

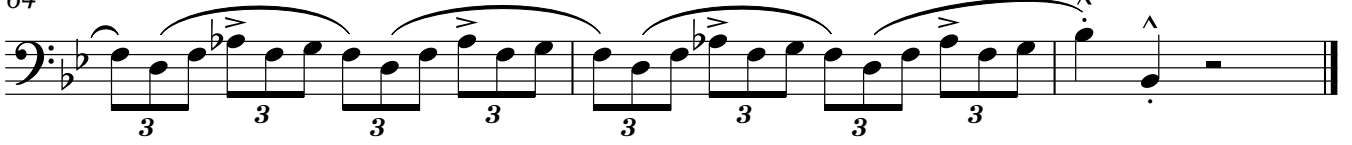

# Sweet Home Chicago

Guitar

Robert Johnson

$\text{♩} = 120$

*f* 3 3 3

5 5 Bb7 Eb7 Bb7 Eb7 Bb7 Eb7 Bb7

9 Eb7 Bb7 Eb7 Bb7 Eb7 Bb7

13 F7 Eb7 Bb

17 Bb7 17 Eb7 Bb7 Eb7 Bb7 Eb7 Bb7

21 Eb7 Bb7 Eb7 Bb7 Eb7 Bb7

25 F7 Eb7 Bb7

29 Bb7 29 Bb7 Bb7 Bb7

33 Eb7 Eb7 Bb7 Eb7 Bb7 Eb7 Bb7

Guitar

37 F<sup>7</sup> Eb<sup>7</sup> Bb<sup>7</sup> Eb F<sup>7</sup>

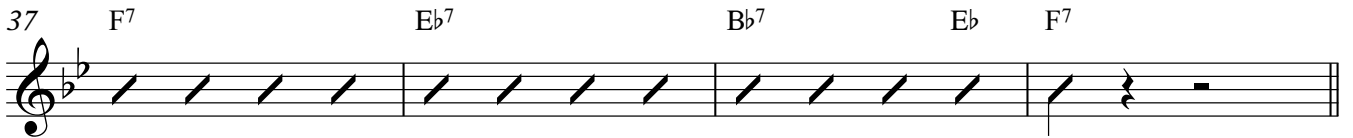

Open for solos - B.g. on cue

41 Bb<sup>7</sup> **41**

*mf*

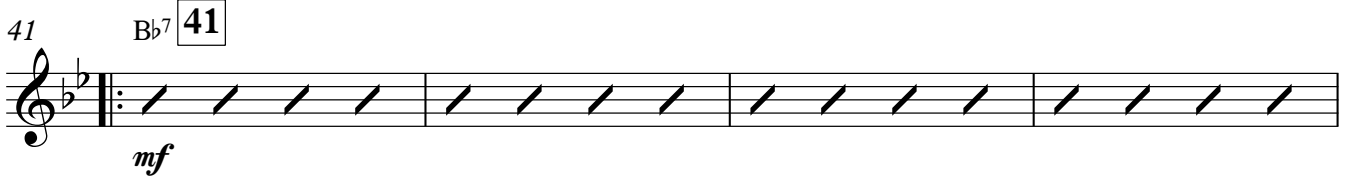

45 Eb<sup>7</sup> Bb<sup>7</sup> F<sup>7</sup>

50 Eb<sup>7</sup> Bb<sup>7</sup> To Repeat Bb<sup>7</sup> To End

**54**

54 Bb<sup>7</sup>

58 Eb<sup>7</sup> Bb<sup>7</sup>

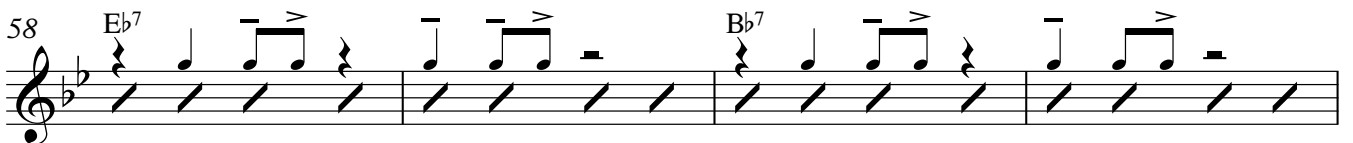

62 F<sup>7</sup> Eb Bb<sup>7</sup> Bb<sup>9</sup>

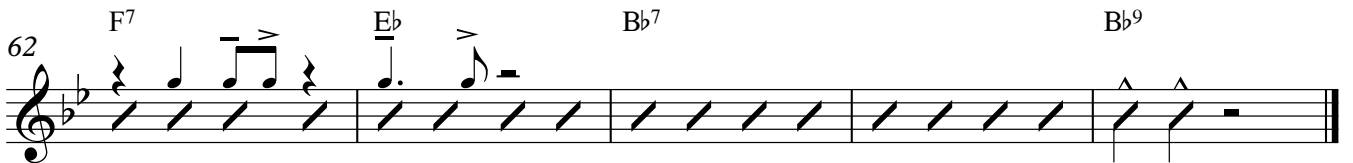

# Sweet Home Chicago

Piano

Robert Johnson

♩ = 120

*mf*

5

5

9

13

17

17

21

25

F7 Eb7 Bb7

3

29 **29**

Eb7 Bb7 Bb7 Bb7

3 3

33

Eb7 Eb7 Bb7 Eb7 Bb7 Eb7 Bb7

37

F7 Eb7 Bb7 Eb F7

3

Open for solos - B.g. on cue

41 **41**

Bb7

*mf*

45

Eb7 Bb7

3

Piano

To Repeat

3

49

F7 Eb7 Bb7

3

53

To End

54

Bb7 Bb7 Bb7 Bb7

58

Eb7 Bb7 Bb7 Bb7

62

F7 Eb Bb7 Bb7

3

# Sweet Home Chicago

Bass Guitar

Robert Johnson

♩ = 120

mf

5 5 Bb7 Eb7 Bb7 Eb7 Bb7 Eb7 Bb7

9 Eb7 Bb7 Eb7 Bb7 Eb7 Bb7

13 F7 Eb7 Bb

17 Bb7 17 Eb7 Bb7 Eb7 Bb7 Eb7 Bb7

21 Eb7 Bb7 Eb7 Bb7 Eb7 Bb7

25 F7 Eb7 Bb7

29 Bb7 29 Bb7 Bb7 Bb7

33 Eb7 Eb7 Bb7 Eb7 Bb7 Eb7 Bb7

37 F7 Eb7 Bb7 Eb F7

2 Open for solos - B.g. on cue Bass Guitar

41 Bb7 **41**

*mf*

45 Eb7 Bb7

3

49 F7 Eb7 Bb7

To Repeat

3

53 Bb7 To End Bb7 **54**

*f*

58 Eb7 Bb7 F7

3 3

63 Eb Bb7 Bb9

3

# Sweet Home Chicago

Drums

Robert Johnson

$\text{♩} = 120$

mf

5

14

17

21

29

34

41

48

54

61

Fill

Fill

Fill

Fill

Fill

Fill

Fill

mf

f

Open for solos - B.g. on cue

To Repeat

To End