

Lullaby of Birdland

Alto 1

George Shearing

$\text{♩} = 132$

mf

5

9

13

17

21

25

29

33

mp *mf* *mp* *mf*

mp *mf* *mp* *mf*

mp *mf* *mp* *mf*

mp *mf* *mp* *mf*

mp *mf* *mp* *mf*

11 - 2018

37

41 **41**

45

49 **49** Solo for any Sax

53

57 **57**

61

65 **65**

69

73 **73**

77

Dm⁶ E⁷ A⁷ Dm⁶ Gm⁷ C⁷(b⁹)

F⁶ Gm⁷ C⁷(b⁹) F⁶ C⁷(b⁹) F⁶

Lullaby of Birdland

Alto 2

George Shearing

$\text{♩} = 132$

mf

5

9

13

17

mp *mf* *mp* *mf*

21

25

mp

29

33

mp *mf* *mp* *mf*

37

41 41

45

49 49

Solo for any Sax

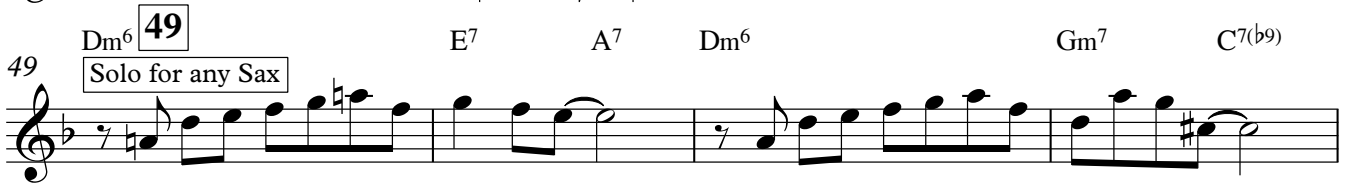

53

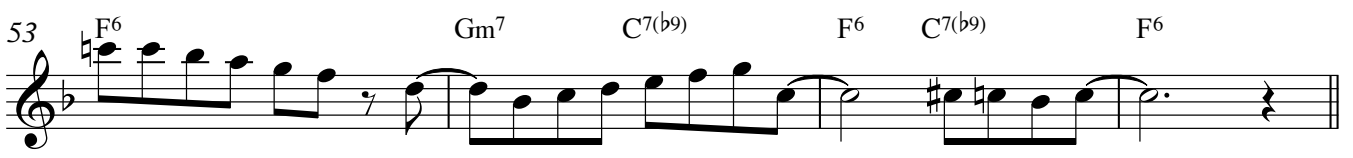

57 57

61

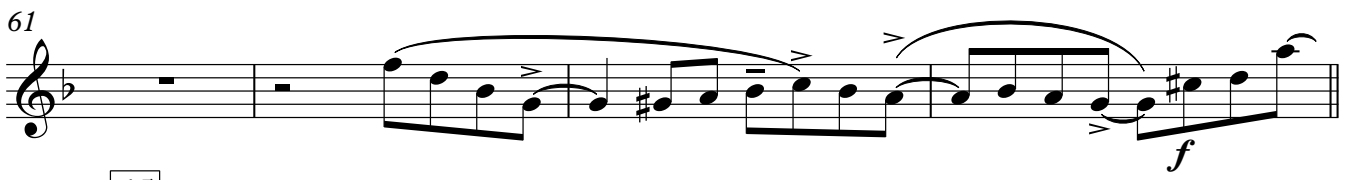

65 65

69

73 73

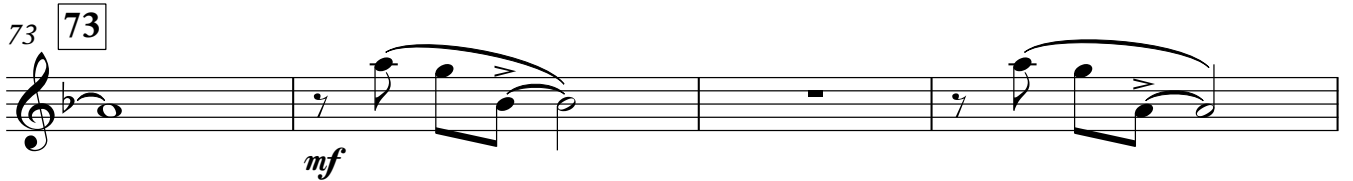

77

Lullaby of Birdland

Tenor 1

George Shearing

$\text{♩} = 132$

37

41 41

mp

45

Gm⁶ 49 A⁷ D⁷ Gm⁶ Cm⁷ F⁷(b9)

Solo for any Sax

53 Bb⁶ Cm⁷ F⁷(b9) Bb⁶ F⁷(b9) Bb⁶

57 57

mf

61

f

65 65

69

73 73

mf

77

p

Tenor 2

Lullaby of Birdland

George Shearing

$\text{♩} = 132$

37

41 **41**

mp

45

49 **49**

Solo for any Sax

Gm⁶ A⁷ D⁷ Gm⁶ Cm⁷ F⁷(b9)

53 B^b6 Cm⁷ F⁷(b9) B^b6 F⁷(b9) B^b6

57 **57**

mf

61

f

65 **65**

69

73 **73**

mf

77

p

Lullaby of Birdland

Bari. Sax.

George Shearing

$\text{♩} = 132$

mf

4

2

9

13

17

4

mf

25

8

33

4

mf

41

mp

45

49 **49**

53

57 **57**

65 **65**

69

73 **73**

77

Lullaby of Birdland

Trumpet 1

George Shearing

♩ = 132

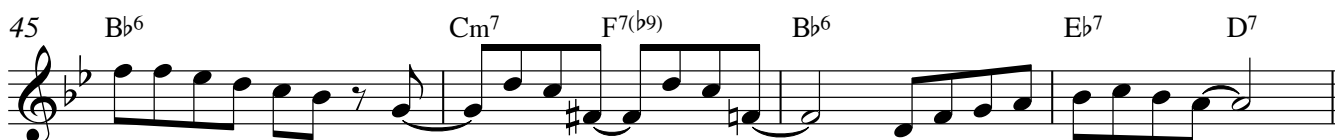
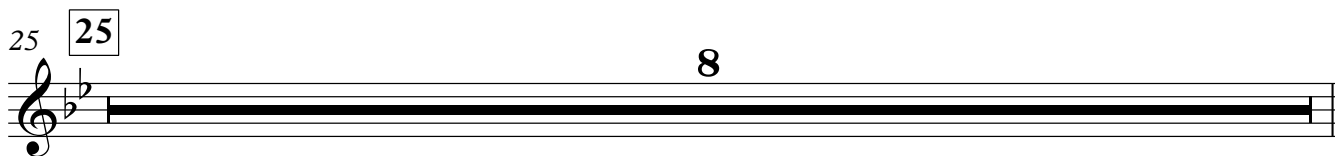
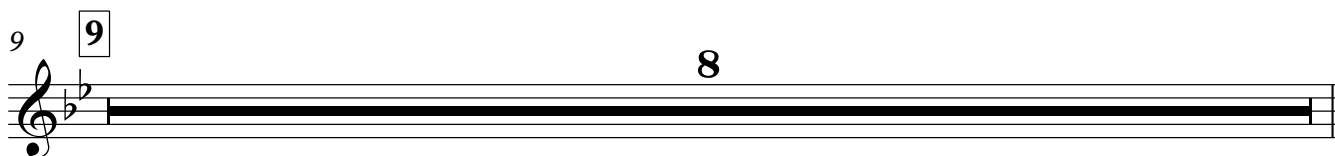
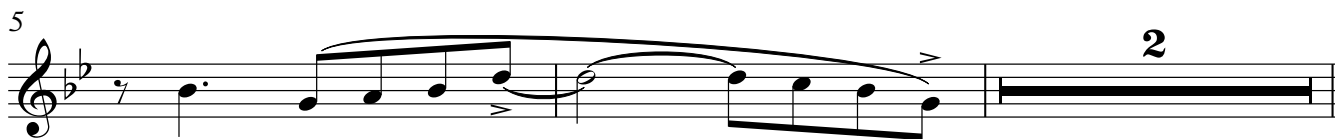
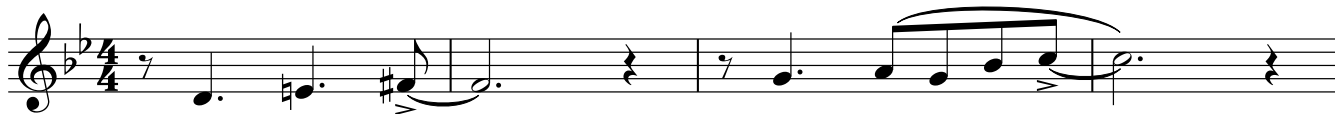

49 **49** 8

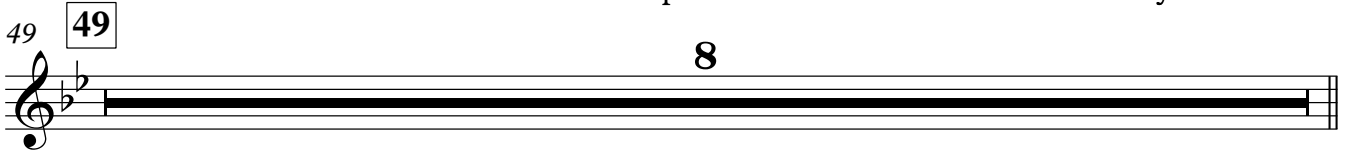

57 **57** 8

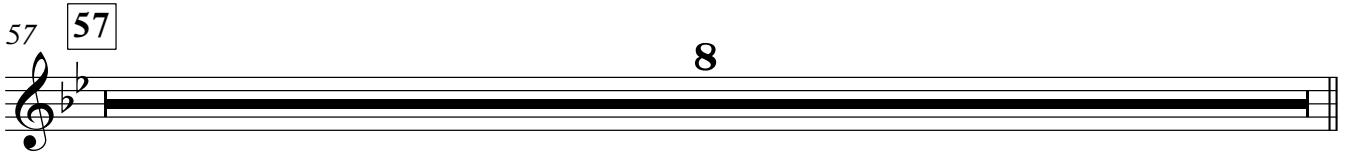

65 **65** *f*

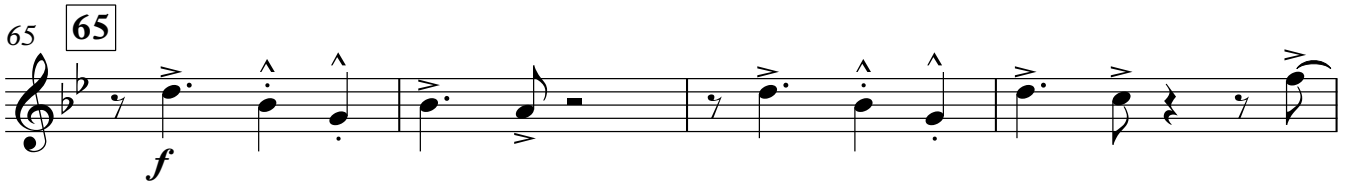

69

73 **73** *mf*

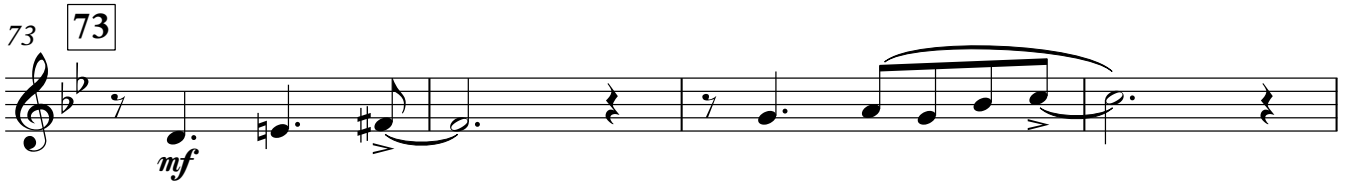

77 *p*

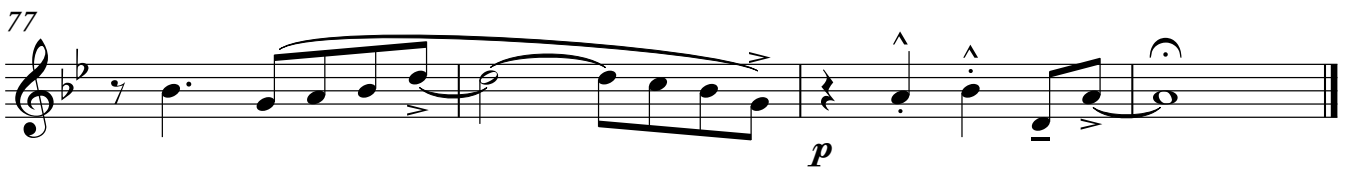

Lullaby of Birdland

Trumpet 2

George Shearing

♩ = 132

49 **49** 8

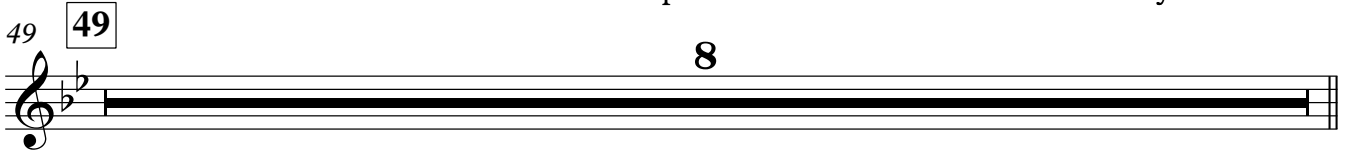

57 **57** 8

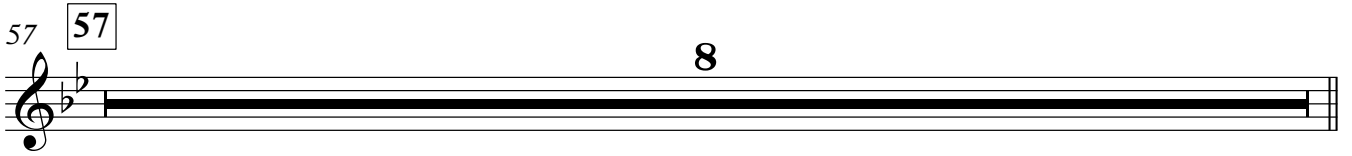

65 **65**

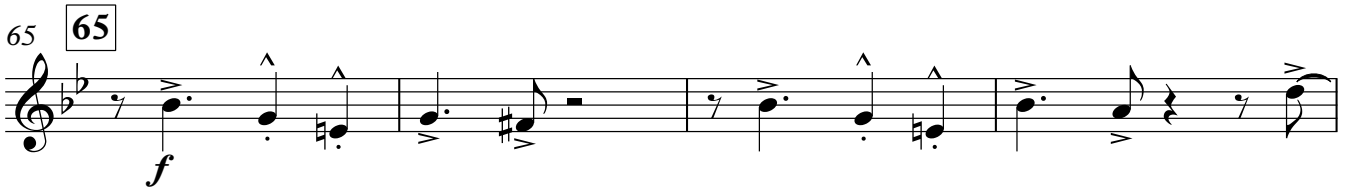

69

73 **73**

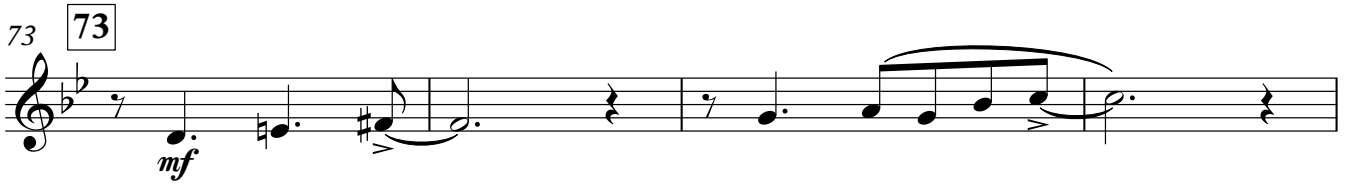

77

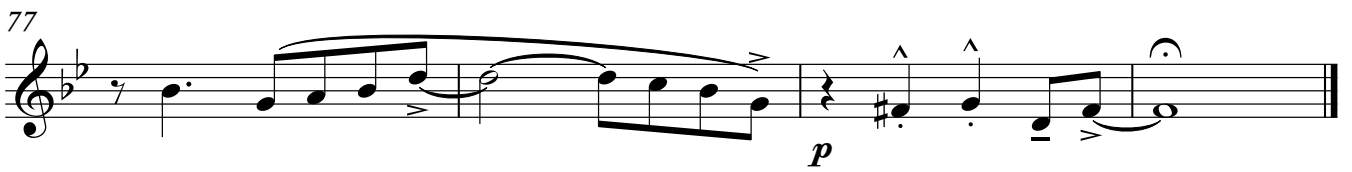

Lullaby of Birdland

Trumpet 3

George Shearing

♩ = 132

49 **49** 8

57 **57** 8

65 **65**

69

73 **73**

77

Lullaby of Birdland

Trumpet 4

George Shearing

♩ = 132

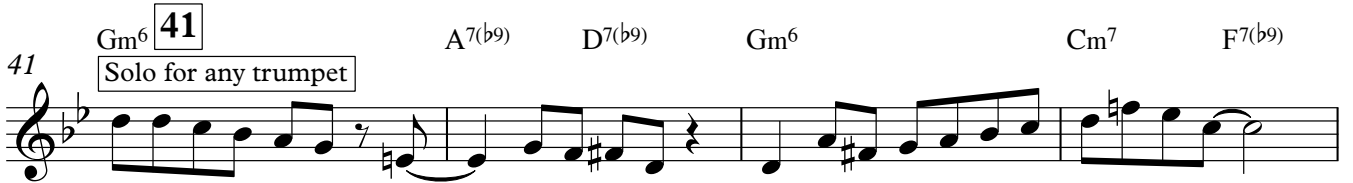
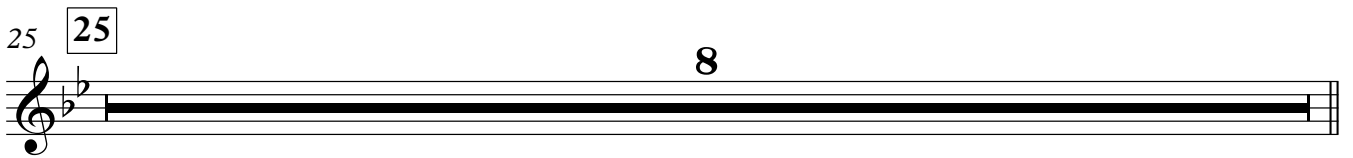
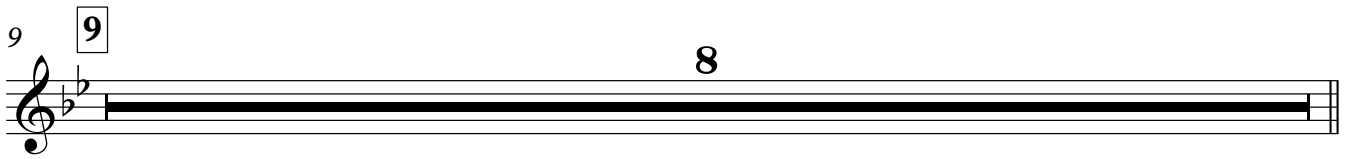
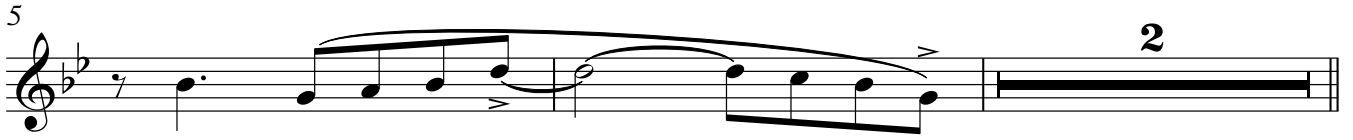

49 **49** 8

57 **57** 8

65 **65** *f*

69

73 **73** *mf*

77 *p*

Lullaby of Birdland

Trombone 1

George Shearing

♩ = 132
mf

4

9

13

17

4

mf

25

29

33

4

mf

41

mp

45

49

49

mp

53

57

57

61

65

65

f

69

73

73

mf

77

p

Lullaby of Birdland

Trombone 2

George Shearing

$\text{♩} = 132$

mf

4

9

13

17

mf

25

29

33

mf

41

mp

45

49

49

mp

53

57

57

61

65

65

f

69

73

73

mf

77

p

Lullaby of Birdland

Trombone 3

George Shearing

$\text{♩} = 132$

4

mf

4

9

13

17

25

29

33

41

mp

45

49

49

53

57

57

61

65

65

69

73

73

77

Lullaby of Birdland

Bass Trombone

George Shearing

$\text{♩} = 132$

1 *mf*

4 **2**

9 **9**

13

17 **17** **4** *mf*

25 **25**

29

33 **33** **4** *mf*

41 **41** *mp*

45

49

49

53

57

57

61

65

65

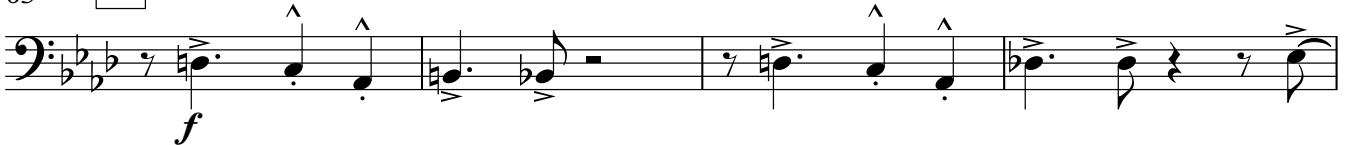

69

73

73

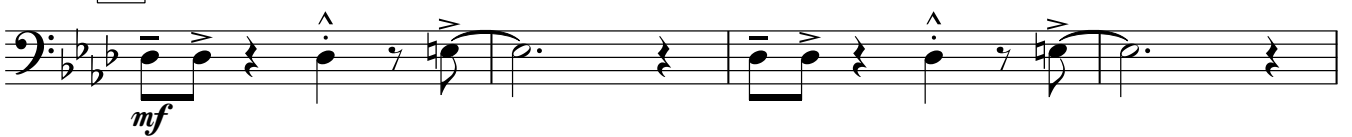

77

Lullaby of Birdland

Guitar

George Shearing

$\text{♩} = 132$

mf

6

9 Fm^6 **9** $G7(b9)$ $C7(b9)$ Fm^6 Bbm^7 $Eb7(b9)$

13 Ab^6 Bbm^7 $Eb7(b9)$ Ab^6 Db^7 C^7

17 Fm^6 **17** $G7(b9)$ $C7(b9)$ Fm^6 Bbm^7 $Eb7(b9)$

21 Ab^6 Bbm^7 $Eb7(b9)$ Ab^6 $Eb7(b9)$ Ab^6

25 $F7(b9)$ **25** Bbm^7 $Eb7(b9)$ $Abmaj7$

29 $F7(b9)$ Bbm^7 $Eb7(b9)$ $Abmaj7$ $C7(\#9)$

33 Fm^6 **33** $G7(b9)$ $C7(b9)$ Fm^6 Bbm^7 $Eb7(b9)$

37 Ab^6 Bbm^7 $Eb7(b9)$ Ab^6 $Eb7(b9)$ Ab^6

41 Fm⁶ **41** G^{7(b9)} C^{7(b9)} Fm⁶ Bbm⁷ Eb^{7(b9)}

45 Ab⁶ Bbm⁷ Eb^{7(b9)} Ab⁶ Db⁷ C⁷

49 Fm⁶ **49** G⁷ C⁷ Fm⁶ Bbm⁷ Eb^{7(b9)}

53 Ab⁶ Bbm⁷ Eb^{7(b9)} Ab⁶ Eb^{7(b9)} Ab⁶

57 F^{7(b9)} **57** Bbm⁷ Eb^{7(b9)} Ab^{maj7}

61 F^{7(b9)} Bbm⁷ Eb^{7(b9)} Ab^{maj7} C^{7(#9)}

65 Fm⁶ **65** G^{7(b9)} C^{7(b9)} Fm⁶ Bbm⁷ Eb^{7(b9)}

69 Ab⁶ Bbm⁷ Eb^{7(b9)} Ab⁶ Eb^{7(b9)} Ab⁶

73 **73**

mf

78 C^{7(b9)} Fm⁶ C^{7(b9)} Fm(maj7)

p

Piano

Lullaby of Birdland

George Shearing

♩ = 132

Lullaby of Birdland

25 **25**

F7(b9) Bbm7 Eb7(b9) Abmaj7

29

F7(b9) Bbm7 Eb7(b9) Abmaj7 C7(#9)

33 **33**

Fm6 G7(b9) C7(b9) Fm6 Bbm7 Eb7(b9)

37

Ab6 Bbm7 Eb7(b9) Ab6 Eb7(b9) Ab6

41 **41**

Fm6 G7(b9) C7(b9) Fm6 Bbm7 Eb7(b9)

45

Ab6 Bbm7 Eb7(b9) Ab6 Db7 C7

49 **49**

Fm6 G7 C7 Fm6 Bbm7 Eb7(b9)

Lullaby of Birdland

57 57

61

65 65

69

73 73

77

Lullaby of Birdland

Bass Guitar

George Shearing

♩ = 132

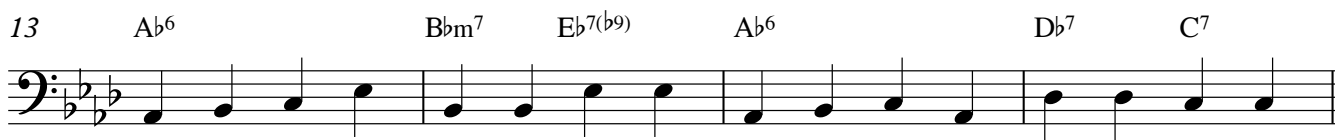

Bass Guitar

Lullaby of Birdland

41 Fm⁶ **41** G^{7(b9)} C^{7(b9)} Fm⁶ Bbm⁷ Eb^{7(b9)}

45 Ab⁶ Bbm⁷ Eb^{7(b9)} Ab⁶ Db⁷ C⁷

49 Fm⁶ **49** G⁷ C⁷ Fm⁶ Bbm⁷ Eb^{7(b9)}

53 Ab⁶ Bbm⁷ Eb^{7(b9)} Ab⁶ Eb^{7(b9)} Db⁷ C⁷

57 F^{7(b9)} **57** Bbm⁷ Eb^{7(b9)} Abmaj⁷

61 F^{7(b9)} Bbm⁷ Eb^{7(b9)} Abmaj⁷ C^{7(#9)}

65 Fm⁶ **65** G^{7(b9)} C^{7(b9)} Fm⁶ Bbm⁷ Eb^{7(b9)}

69 Ab⁶ Bbm⁷ Eb^{7(b9)} Ab⁶ Eb^{7(b9)} Ab⁶

73 **73**

mf

77

p

Lullaby of Birdland

Drums

George Shearing

♩ = 132

2

5

9

Rim knock

4

Fill

17

17

Rim knock

4

22

Fill

25

25

Rim knock

4

8

33

33

Rim knock

4

Drums

Lullaby of Birdland

37

41

Rim knock

49

Rim knock

57

Rim knock

65

69

73

77
