

CRY ME A RIVER

MOLTO RIT. A TEMPO

VOCAL SOLO

1ST Eb ALTO SAXOPHONE

2ND Eb ALTO SAXOPHONE

1ST Bb TENOR SAXOPHONE

2ND Bb TENOR SAXOPHONE

Eb BARITONE SAXOPHONE

1ST Bb TRUMPET

2ND Bb TRUMPET

3RD Bb TRUMPET

4TH Bb TRUMPET

1ST TROMBONE

2ND TROMBONE

3RD TROMBONE

BASS TROMBONE

GIUITAR

PIANO

BASS

DRUMS

Now you say you're lone - ly, you cry the long night.

1 2 3 4 5 6

through, well, you can cry me a riv - er; try me a riv - er; I crad a riv - er O - ver you

Now you say you're sor - ry
 for be - in' so un - true;
 well, you can cry me a riv - er;
 cry me a riv - er;

VOCAL
 ALTO 1
 ALTO 2
 TENOR 1
 TENOR 2
 BAR. (SO TEN. / BASS TEN.)
 TPT. 1
 TPT. 2
 TPT. 3
 TPT. 4
 TEN. 1
 TEN. 2
 TEN. 3
 BASS TEN.
 GTR. (Guit / Guit)
 PNO.
 BASS
 DRUMS (H.H. RINGS)

musical score with lyrics and instrument parts

21

VOCAL: I cried a riv - er o - ver you. you drew me, near - ly out of my head, and while you ran - er shed a tear ba - ble.

ALTO 1, ALTO 2, TENOR 1, TENOR 2, BAR. 1, TRP. 1, TRP. 2, TRP. 3, TRP. 4, TEN. 1, TEN. 2, TEN. 3, BASS TRP., GTR., PNO., BASS, DRUMS

22

23

24

25

26

27

28

29

30

31

32

33

34

35

36

37

38

39

40

41

42

43

44

45

46

47

48

49

50

51

52

53

54

55

56

57

58

59

60

61

62

63

64

65

66

67

68

69

70

71

72

73

74

75

76

77

78

79

80

81

82

83

84

85

86

87

88

89

90

91

92

93

94

95

96

97

98

99

100

Vocal: I re - mem - ber? that you said. You said me love was so ple - as - ant, I sold me you some through with me, now you say you love me.

ALTO 1, ALTO 2, TENOR 1, TENOR 2, BAR. 1, TRP. 1, TRP. 2, TRP. 3, TRP. 4, TEN. 1, TEN. 2, TEN. 3, BASS TRP., GTR., PNO., BASS, DRUMS

VOCAL: Well, just to prove you do, come on, ah! cry me a riv - er, I cried a riv - er, o - ver you.

ALTO 1: [Musical notation]

ALTO 2: [Musical notation]

TENOR 1: [Musical notation]

TENOR 2: [Musical notation]

BASS: [Musical notation]

TRPT. 1: [Musical notation]

TRPT. 2: [Musical notation]

TRPT. 3: [Musical notation]

TRPT. 4: [Musical notation]

TEN. 1: [Musical notation]

TEN. 2: [Musical notation]

TEN. 3: [Musical notation]

BASS TEN.: [Musical notation]

GTR.: [Musical notation]

PNO.: [Musical notation]

BASS: [Musical notation]

DRUMS: [Musical notation]

90 91 92 93 94 95 96

CONDUCTOR (37)

This musical score is for the piece "Cly Me a River". It is arranged for a full vocal ensemble and a band. The vocal parts include Soprano (Sopr.), Alto 1, Alto 2, Tenor 1, Tenor 2, Tenor 3, Tenor 4, Tenor 1, Tenor 2, Tenor 3, Bass Tenor, and Bass. The instrumental parts include Guitar, Drums, Percussion, Bass, and Drums. The score is written in 4/4 time and features a variety of musical notations, including treble and bass clefs, time signatures, and dynamic markings. The instrumental parts include guitar, drums, and bass. The vocal parts are arranged in a choir-like fashion, with some parts featuring solo lines. The score is divided into measures, with some measures containing multiple notes and rests. The overall style is that of a contemporary musical score for a large ensemble.

CONDUCTOR

- VOCAL (Lead vocal line with lyrics: "Now you say you love me")
- ALTO 1, ALTO 2, TENOR 1, TENOR 2, BASS 1, TPT. 1, TPT. 2, TPT. 3, TPT. 4, TBN. 1, TBN. 2, TBN. 3, BASS TBN.
- GTR. (Guitar parts including electric guitar and acoustic guitar)
- PNO. (Piano)
- BASS
- DRUMS

CRY ME A RIVER

Wah, just to praise you
 do, come on, an' cry me a riv - er,
 I cryed a riv - er, D - dar you,

5

CRY ME A RIVER

VOCAL SOLO

Words and Music by Arthur Hamilton
Arranged by Victor López

SLOWLY $\text{♩} = 72$

MOLTO RIT.

A TEMPO

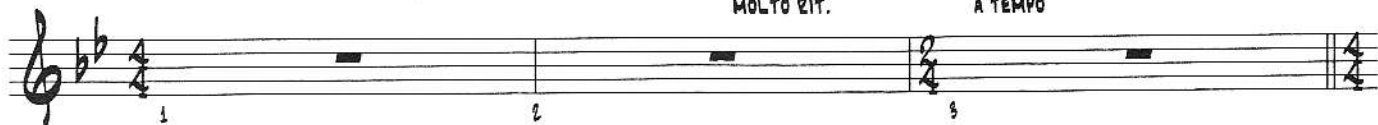

(13) 12/8 SWING FEEL ($\text{♩} = \text{♩} \text{♩} \text{♩}$)

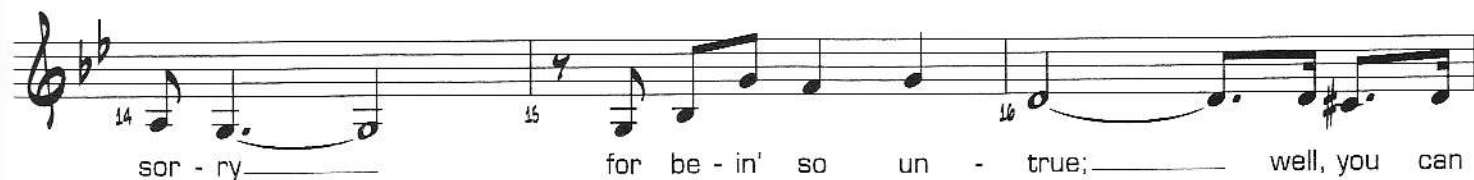
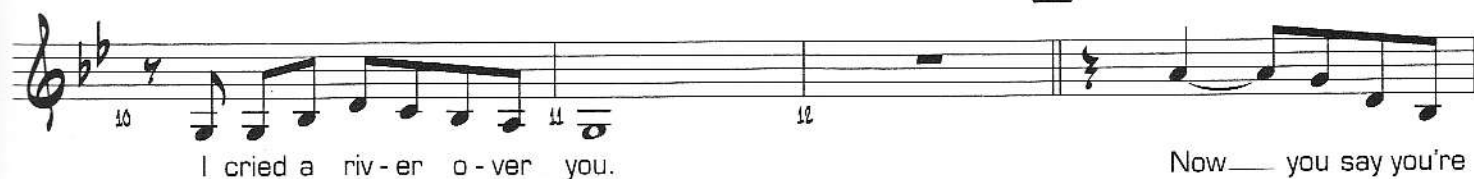

(21)

mem-ber all that you said. You told me love was so ple-be-ian,

told me you were through with me, an' now, you say you

love me. Well, just to prove you do, come on, an'

cry me a riv-er, cry me a riv-er; I cried a riv-er o-ver

you. Now you say you love me.

Well, just to prove you do, come on, an' cry me a riv-er,

cry me a riv-er; I cried a riv-er o-ver

you. Cry me a riv-er

Cry me a riv-er.

CRY ME A RIVER

1ST E♭ ALTO SAXOPHONE

Words and Music by Arthur Hamilton
Arranged by Victor López

SLOWLY ♩ = 72

MOLTO RIT.

A TEMPO

CRY ME A RIVER

2ND E♭ ALTO SAXOPHONE

Words and Music by Arthur Hamilton
Arranged by Victor López

SLOWLY ♩ = 72

MOLTO RIT.

A TEMPO

31 32 33 *mf*

34 35 36 *mp*

37 38 39 *ff*

40 41 42 *ff*

43 44 45 *mf*

46 47 48 49 *ff mp*

50 51 52 53 *mf*

54 55 56 57 *mf f ff* MOLTO RIT.

58 59 60 *FREELY A TEMPO*

CRY ME A RIVER

1ST B♭ TENOR SAXOPHONE

Words and Music by Arthur Hamilton
Arranged by Victor López

SLOWLY ♩ = 72

MOLTO RIT.

A TEMPO

CRY ME A RIVER

2ND B♭ TENOR SAXOPHONE

Words and Music by Arthur Hamilton
Arranged by Victor López

SLOWLY ♩ = 72

MOLTO RIT.

A TEMPO

29

37

47

54

CRY ME A RIVER

E♭ BARITONE SAXOPHONE

Words and Music by Arthur Hamilton
Arranged by Victor López

SLOWLY $\text{♩} = 72$

MOLTO RIT. **A TEMPO**

1 **p** **mf** **ff**

4 **p**

5 6 7 8

9 10 11 12 **mf** **ff**

13 **12/8 SWING FEEL** ($\text{♩} = \text{♩}^3$)
BASS TRSN.

14 15 16 **mp**

17 **PLAY** **mp** 18 19 **p** 20

21 **mp** 22 23 24 25 26

27 **ff** 28 29 **ff** **mp**

30 31 32

33 34 35 36

mp

37 38 39 40

ff

41 42 43 44 45 46

mf **ff**

47 48

ff *mp*

49 50 51

mf

52 53

mp *mf*

54 55 56 57

ff MOLTO RIT.

58 59 60

FREELY A TEMPO **ff**

CRY ME A RIVER

1ST B♭ TRUMPET

Words and Music by Arthur Hamilton
Arranged by Victor López

SLOWLY ♩ = 72

MOLTO RIT. **A TEMPO**

1 3 3 2 3 3 3 3 3 3 3

4 7 11 12 3

13 12/8 SWING FEEL (♩ = $\frac{3}{8}$) 21 3

24 25 26 3

OPEN 27 28 3 3 3 3 3 3 29

30 31 32 mp

33 36 37

CRY ME A RIVER

2ND B♭ TRUMPET

Words and Music by Arthur Hamilton
Arranged by Victor López

SLOWLY ♩ = 72

MOLTO RIT. **A TEMPO**

47

IN STAND

54

OPEN

MOLTO RIT.

FREELY

A TEMPO

CRY ME A RIVER

3RD B♭ TRUMPET

Words and Music by Arthur Hamilton
Arranged by Victor López

SLOWLY $\text{♩} = 72$

MOLTO RIT. **A TEMPO**

1 3 3 2 3 3 3 3

4 7 11 12

13 21

24 25 26

OPEN 27 28 29

30 31 32

33 36 37

47
IN STAND

54
OPEN

MOLTO RIT.

FREELY

A TEMPO

CRY ME A RIVER

4TH B♭ TRUMPET

Words and Music by Arthur Hamilton
Arranged by Victor López

SLOWLY ♩ = 72

MOLTO RIT.

A TEMPO

1 **f** **ff**

4 **mf** **ff**

13 12/8 SWING FEEL (♩ = ♩[♩]) **mf** **ff**

24 **mf**

27 **sfz** **f** **p**

30 **mf**

33 **f** **ff**

47
IN STAND

54
OPEN

MOLTO RIT.

FREELY A TEMPO

CRY ME A RIVER

1ST TROMBONE

Words and Music by Arthur Hamilton
Arranged by Victor López

SLOWLY $\text{♩} = 72$ **MOLTO RIT.** **A TEMPO**

33 *mf* 34 35 *mp* 36

37 38 39

40 41 42

43 44 45

46 47 48

49 50 51 *mf*

52 53 54 *mf*

55 56 57 *ff* MOLTO RIT.

58 59 60 *ff* FREELY A TEMPO

CRY ME A RIVER

2ND TROMBONE

Words and Music by Arthur Hamilton
Arranged by Victor López

SLOWLY $\text{♩} = 72$

MOLTO RIT.

A TEMPO

4

13 12/8 SWING FEEL ($\text{♩} = \text{♩}^3$)

21

29

33 *mf* 34 35 *mp* 36

37 38 39

40 41 42

43 44 45 46

47 48

49 50 51 *mf*

52 53 *mp* 54 *mf*

55 56 57 *ff*

58 59 60

MOLTO RIT.

FREELY

A TEMPO

CRY ME A RIVER

320 TROMBONE

Words and Music by Arthur Hamilton
Arranged by Victor López

SLOWLY $\text{♩} = 72$

MOLTO RIT.

A TEMPO

1 **f** **ff** 3

(4) 7 **mf** **ff** 11 12

(13) 12/8 SWING FEEL ($\text{♩} = \text{♩}$) **mp** 14 15 16

17 18 19 **p** 20

(21) **mp** 22 23 24 25 26

(29) **sfz** **f** **ff** **mp** 27 28 29 30 31 32

33 *mf* 34 35 *mp* 36

37

37 *ff* 38 39

40 41 42

43 44 45 *mf* *f*

47

47 *ff* *mp* 48

49 50 51 *mf*

54

52 *mf* 53 *mf*

55 56 57 *ff* **MOLTO RIT.**

FREELY

A TEMPO

58 59 60 *ff*

CRY ME A RIVER

BASS TROMBONE

Words and Music by Arthur Hamilton
Arranged by Victor López

SLOWLY $\text{♩} = 72$

MOLTO RIT. **A TEMPO**

33 *mf* 34 35 *mp* 36

37

37 38 39

40 41 42

43 44 45 46

47

47 48

49 50 51 *mf*

54

52 53 *mp* *mf*

54 55 56 57 *ff* MOLTO RIT.

FREELY

A TEMPO

58 59 60 *ff*

CRY ME A RIVER

GIITAR

Words and Music by Arthur Hamilton
Arranged by Victor López

SLOWLY ♩ = 72

N.C.

MOLTO RIT.

A TEMPO

Chord progression for measures 4-7: **4** Gmi, Gmi(#5), Gmi6, Gmi7, Cm7, F13, F7(#5), Bbmaj7, D7(#5), D7.

Chord progression for measures 8-11: G13, G7(b9), C13, C7(b13), Eb9, D7(#9), Gmi.

Chord progression for measures 16-18: Bbmaj7, D7(#5), G13, D9, C9, C9(#5).

Chord progression for measures 19-21: Cm7, F7(b9), Bb6, Gmi6/E A7, **21** Dmi.

Chord progression for measures 22-24: Gmi6/E, A7, Dmi, Gmi6/E, A7.

Chord progression for measures 25-27: Dmi, Gmi6/E, A7, Dmi, G6, G7(#5). The notation includes triplets and slurs.

CRY ME A RIVER

PIANO

Words and Music by Arthur Hamilton
Arranged by Victor López

SLOWLY ♩ = 72

N.C.

MOLTO RIT.

A TEMPO

4 G_{mi} $G_{mi}(\#5)$

G_{mi6}

G_{mi7}

C_{mi7}

F_{13}

$F7(\#5)$

B^b_{maj7}

$D7(\#5)$

$D7$

G_{13}

$G7(b9)$

C_{13}

$C7(b13)$

E^b_9

$D7(\#5)$

G_{mi}

E^b

$D7(\#5)$

13 12/8 SWING FEEL (♩ = ♩³)

G_{mi}

$G_{mi}(\#5)$

G_{mi6}

G_{mi7}

C_{mi7}

$F7(\#5)$

B^b_{maj7}

$D7(\#5)$

Chords: G13, Db9, C9, C9(#5), Cm17, F7(b9), Bb6, Gmi6/E A7

Section 21: Dmi, Gmi6/E, A7, Dmi

Chords: Gmi6/E, A7, Dmi, Gmi6/E, A7

Section 29: Dmi, G6, G7(#9), Cmi6/A, D7(#5), Gmi, Gmi(#5)

Chords: Gmi6, Gmi7, Cmi7, F13, F7(#5), Bbmaj7, D7(#5), D7, G13, Db9

30 31 32 33 34 35

Chords: C9, C9(#5), Cmi7, F7(b9), Bbmaj7, D7(#5), Gmi9, Ebmaj7/G

37

36 37 38 39 40 41

Chords: Gmi6/9, Gmi9, D7, Cmi9, F7(#9/b13), Bbmaj9, D7(b13), G13, SOLO

38 39 40 41

Chords: C13, SOLO, Eb9, D9, Gmi7/D, Gmi7

42 43 44

Chords: Dmi, G7(#9), Cm10/A, D7(#5), **47** Gmi, Gmi(#5), Gmi6, Gmi7

Chords: Cm17, F13, F7(#5), Bbmaj7, D7(#5), D7, G13, D9, C9, C9(#5)

Chords: Cm17, F7(b9), **54** Gmi

Tempo markings: MOLTO RIT., FREELY, A TEMPO, Gmi6/9

CRY ME A RIVER

BASS

Words and Music by Arthur Hamilton
Arranged by Victor López

SLOWLY $\text{♩} = 72$

N.C.

MOLTO RIT.

A TEMPO

4

Gmi Gmi(#5)

13 12/8 SWING FEEL ($\text{♩} = \text{♩}$)

Chord progression: Cm10/A, D7(#5), (29) Gmi, Gmi(#5), Gmi6, Gmi7

Chord progression: Cm17, F13, F7(#5), Bbmaj7, D7(#5), D7, G13, Db9

Chord progression: C9, C9(#5), Cm17, F7(b9), Bbmaj7, D7(#5)

Chord progression: (37) Gmi9, Ebmaj7/G, Gmi6/9, Gmi9Db, Cm19, F7(#9), Bbmaj9, D7(b13)

Chord progression: G13, C13, Eb9, D9 Gmi7/Gmi7

Chord progression: Dmi, G7(#9), Cm10/A, D7(#5), (47) Gmi, Gmi(#5), Gmi6, Gmi7

Chord progression: Cm17, F13, F7(#5), Bbmaj7, D7(#5), D7, G13, Db9, C9, C9(#5)

Chord progression: Cm17, F7(b9), (54) Gmi

Chord progression: Gmi6/9

MOLTO RIT. FREELY A TEMPO

CRY ME A RIVER

DRUMS

Words and Music by Arthur Hamilton
Arranged by Victor López

SLOWLY $\text{♩} = 72$

MOLTO RIT.

DRUMS

CRY ME A RIVER

- 2 -

32 Toms 3

36 Toms 3

39 Toms 3

42 Toms 3

45 Toms 3

47 Toms 3

51 Toms 3

54 TOM

57 Toms 3

CRY ME A RIVER

VIBRAPHONE

Words and Music by Arthur Hamilton
Arranged by Victor López

SLOWLY ♩ = 72

MOLTO RIT.

A TEMPO

1 2 3 4 5

mf

5

11 12

13 12/8 SWING FEEL (♩ = 72)

14 15

16 17 18

19 20 21 22 23

24 25

26 27 28 29 30 31

ff

29 30 31

MOLTO RIT.

FREELY

A TEMPO

CRY ME A RIVER

SOLO BASS CLEF PART
(SUBSTITUTE FOR VOCAL)

Words and Music by Arthur Hamilton
Arranged by Victor López

SLOWLY $\text{♩} = 72$

MOLTO RIT.

A TEMPO

4

13 12/8 SWING FEEL ($\text{♩} = \text{♩} \text{♩}$)

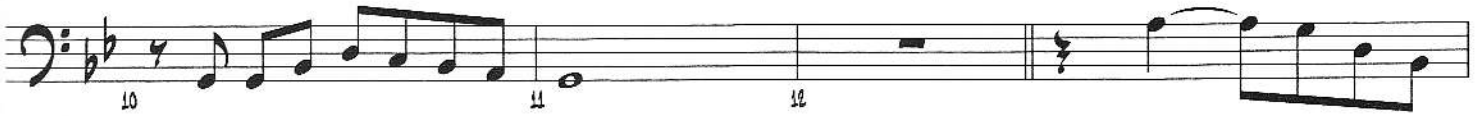

21

26 27

28 29

30 31 32

33 34 35

36 48

49 50 51

52 53

54 55 56 57

MOLTO RIT.

58 59 60

FREELY A TEMPO

CRY ME A RIVER

SOLO B \flat PART
(SUBSTITUTE FOR VOCAL)

Words and Music by Arthur Hamilton
Arranged by Victor López

SLOWLY $\text{♩} = 72$

MOLTO RIT.

A TEMPO

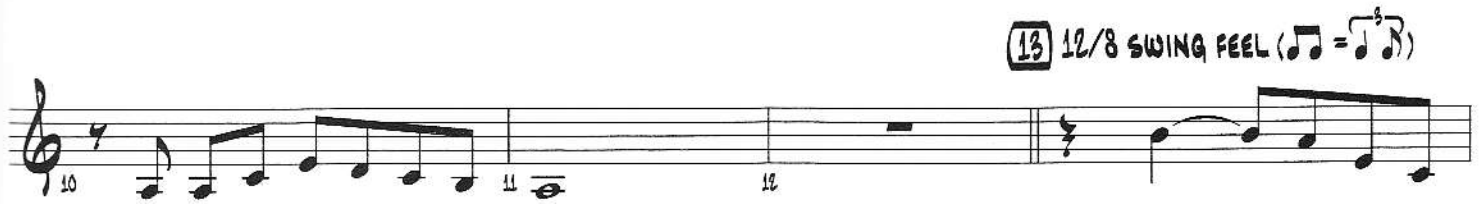
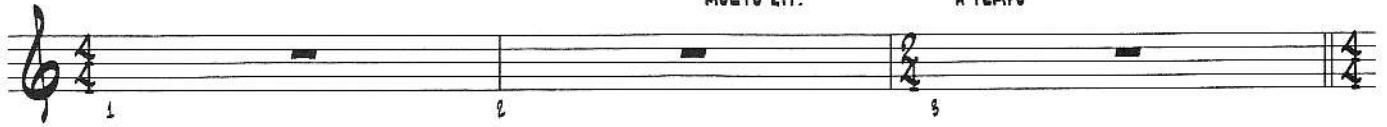

(13) 12/8 SWING FEEL ($\text{♩} = \text{♩} \text{♩} \text{♩}$)

26 27

28 29

30 31 32

33 34 35

36 47 48

49 50 51

52 53 54 55 56

54 55 56

MOLTO RIT.

58 59 60

CRY ME A RIVER

SOLO Eb PART
(SUBSTITUTE FOR VOCAL)

Words and Music by Arthur Hamilton
Arranged by Victor López

SLOWLY ♩ = 72

MOLTO RIT.

A TEMPO

(4)

(13) 12/8 SWING FEEL (♩ = ♩)

(21)

26 27

28 29

30 31 32

33 34 35

36 37 10 47 48

49 50 51

52 53

54 55 56 57 MOLTO RIT.

58 59 60 FREELY A TEMPO