

Limbo Jazz

Duke Ellington

Limbo ♩ = 160
Drum plays even 8ths, all others swing 8ths

5

Alto 1

Alto 2

Tenor 1

Tenor 2

Bari. Sax.

Tpt. 1

Tpt. 2

Tpt. 3

Tpt. 4

Tbn. 1

Tbn. 2

Tbn. 3

B. Tbn.

J. Gtr.

Pno.

Bass

Dr.

9

13

2

4

8

4

E \flat 9

A \flat

A \flat

A \flat 9

D \flat

D \flat m

E \flat 9

A \flat

A \flat

A \flat 9

D \flat

D \flat m

E \flat 9

A \flat

A \flat

A \flat 9

D \flat

D \flat m

17

Alto 1

Alto 2

Tenor 1

Tenor 2

Bari. Sax.

Tpt. 1

Tpt. 2

Tpt. 3

Tpt. 4

Tbn. 1

Tbn. 2

Tbn. 3

B. Tbn.

J. Gtr.

Pno.

Bass

Dr.

Play 1st time only

Play both times

mp Play both times

mp Play both times

mp Play both times

mp Play both times

mp Tacet 1st time

Open solo (2nd time)

mf Solo 1st time

Tacet 1st time

mf Tacet 1st time

mf Solo 2nd time (tacet 1st time)

mf Tacet 1st time

mf Tacet 1st time

mf Tacet 1st time

p *f* *mf*

mf

Ab Eb9 Ab Eb9

Ab Eb9 Ab Eb9

Ab Eb9 Ab Eb9

8 21 4

25

Alto 1

Alto 2

Tenor 1

Tenor 2

Bari. Sax.

Tpt. 1

Tpt. 2

Tpt. 3

Tpt. 4

Tbn. 1

Tbn. 2

Tbn. 3

B. Tbn.

J. Gtr.

Pno.

Bass

Dr.

8

29

4

33

Alto 1

Alto 2

Tenor 1

Tenor 2

Bari. Sax.

Tpt. 1

Tpt. 2

Tpt. 3

Tpt. 4

Tbn. 1

Tbn. 2

Tbn. 3

B. Tbn.

J. Gtr.

Pno.

Bass

Dr.

Tacet 1st time

Solo 1st time

Solo 2nd time

mp

mp

mp

mp

8

37

4

F

C7

Bb

F9

Bb

Ab

Eb9

Ab

Ab

Eb7

Ab

Eb9

Ab

Eb9

Ab

Eb9

41

Alto 1

Alto 2

Tenor 1

Tenor 2

Bari. Sax.

Tpt. 1

Tpt. 2

Tpt. 3

Tpt. 4

Tbn. 1

Tbn. 2

Tbn. 3

B. Tbn.

J. Gtr.

Pno.

Bass

Dr.

Chords: C⁹, F, F⁹, B^b, B^b7, E^b, E^bm, E^b9, A^b, A^b7, D^b, D^bm

Measure 45

8

4

49 F C⁹ F 53

Alto 1

Alto 2

Tenor 1

Tenor 2

Bari. Sax.

Tpt. 1

Tpt. 2

Tpt. 3

Tpt. 4

Tbn. 1

Tbn. 2

Tbn. 3

B. Tbn.

J. Gtr.

Pno.

Bass

Dr.

8 53 Ride 2

f

57

Alto 1

Alto 2

Tenor 1

Tenor 2

Bari. Sax.

Tpt. 1

Tpt. 2

Tpt. 3

Tpt. 4

Tbn. 1

Tbn. 2

Tbn. 3

B. Tbn.

J. Gtr.

Pno.

Bass

Dr.

$E\flat^9$ $A\flat$ $E\flat m^7/A\flat$ $A\flat^7(b^9)$ $D\flat$ $D\flat m$

2 2

61

65

69

Alto 1

Alto 2

Tenor 1

Tenor 2

Bari. Sax.

Tpt. 1

Tpt. 2

Tpt. 3

Tpt. 4

Tbn. 1

Tbn. 2

Tbn. 3

B. Tbn.

J. Gtr.

Pno.

Bass

Dr.

mf

Tacet 1st. time
hat

mf

Tacet 1st. time
hat

Tacet 1st. time
hat

Tacet 1st. time
hat

Tacet 1st. time
hat

Tacet 1st. time
hat

Tacet 1st. time
hat

Tacet 1st. time
hat

Ebm7/Ab *Ab7(b9)* *Db* *Eb9* *Ab* *Eb9*

Ebm7/Ab *Ab7(b9)* *Db* *Eb9* *Ab* *Eb9*

Ebm7/Ab *Ab7(b9)* *Db* *Eb9* *mf* *Eb9*

69mf

4

73

Alto 1

Alto 2

Tenor 1

Tenor 2

Bari. Sax.

Tpt. 1

Tpt. 2

Tpt. 3

Tpt. 4

Tbn. 1

Tbn. 2

Tbn. 3

B. Tbn.

J. Gtr.

Pno.

Bass

Dr.

Limbo Jazz

Alto 1

Limbo ♩ = 160

Duke Ellington

Drum plays even 8ths, all others swing 8ths

3

mf

5

8

13

17

Play 1st time only

21

Play both times

mp

25

29

37

F C7

Solo 1st time

40

C9 F

45

F F7 Bb Bbm

3

49 F C⁹ F

53 **53**

59 **61**

64

69 **69**

74

79

83 1. 2. mp

Limbo Jazz

Alto 2

Limbo ♩ = 160

Duke Ellington

Drum plays even 8ths, all others swing 8ths

3

mf

5

8

13

17

Play 1st time only

21

Play both times

mp

25

29

35

Tacet 1st time

37

40

45

2

48

53

59

64

69

74

79

83

Limbo Jazz

Tenor 1

Limbo ♩ = 160

Duke Ellington

Drum plays even 8ths, all others swing 8ths

3

mf

5

8

13

17

Play 1st time only

21

Play both times

mp

25

29

35

B^b Solo 2nd time F⁷

40

F⁹ B^b Eb Ebm

45

49 Bb F9 Bb

53 53

59 61

64

69 69

74

79

83 1. 2.

Limbo Jazz

Tenor 2

Limbo ♩ = 160

Duke Ellington

Drum plays even 8ths, all others swing 8ths

3

5

8

13

17

21

25

29

35

40

45

2

mf

mp

Play 1st time only

Play both times

Tacet 1st time

48

53 53

59

61

64

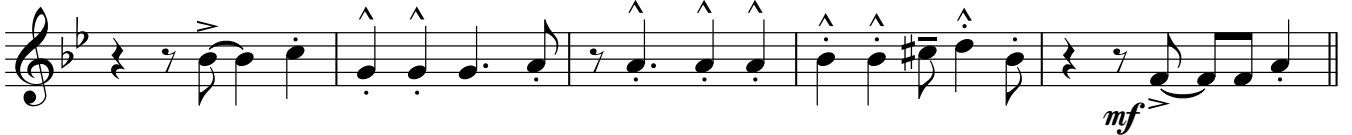

69

69

74

79

83

1.

2.

Limbo Jazz

Bari. Sax.

Limbo ♩ = 160

Drum plays even 8ths, all others swing 8ths

Duke Ellington

3

5

mf

8

13

17

Play 1st time only

21

Play both times

mp

25

29

35

Tacet 1st time

37

40

45

2

48

53

53

59

61

64

69

69

74

79

83

1.

2.

Limbo Jazz

Trumpet 1

Limbo ♩ = 160

Duke Ellington

Drum plays even 8ths, all others swing 8ths

1 *f* 2

5 **5** Tacet 1st. time
hat *mf*

12 **13** *mf*

17 Play *p f mf*

21 **21** Tacet 1st time
mf

27 **29** *mf*

32 *mf*

37 37

mp

43 45

48

53 53

f

59 61

64

69 69

Tacet 1st. time

76

82 Play

p

1. *f* *mf*

2. *mp*

Limbo Jazz

Trumpet 2

Limbo ♩ = 160
Drum plays even 8ths, all others swing 8ths

Duke Ellington

1

5

5 Tacet 1st. time

12

13

17

Play

Open solo (2nd time)

p *f*

21

B \flat Solo 1st time

F 9 F 9

26

B \flat B \flat 7 **29** B \flat 7(b 9) E \flat

32

E \flat m B \flat F 9 B \flat

37

37 **45** **8**

53 **53**

f

59 **61**

64

69 **69** Tacet 1st. time

hat

76

82 Play

p **1.** *f* **2.** *mp*

Limbo Jazz

Trumpet 3

Limbo ♩ = 160
Drum plays even 8ths, all others swing 8ths

Duke Ellington

1 *f* 2

5 **5** Tacet 1st. time hat

11 **13**

16 Play *p f mf*

21 **21** Tacet 1st time *mf*

27 **29**

32

37 **37**

mp

43 **45**

mp

48

mp

53 **53**

f

59 **61**

f

64

f

69 **69** Tacet 1st. time

mp

75

mp

81 **81** Play

p *f* *mf*

84 **84**

mp

Limbo Jazz

Trumpet 4

Limbo ♩ = 160

Duke Ellington

Drum plays even 8ths, all others swing 8ths

4

f 2

5

5 Tacet 1st time

hat

12

13

17

Play

p *f* *mf*

21

21 Tacet 1st time

mf

27

29

32

37 37

mp

43 45

48

53 53

f

59 61

64

69 69

Tacet 1st. time

hat

76

82 Play

p *f* *mf* *mp*

Limbo Jazz

Trombone 1

Limbo ♩ = 160
Drum plays even 8ths, all others swing 8ths

Duke Ellington

1 **f** **2**

5 **5** plunger **Tacet 1st. time**

12 **13**

17 **Play** **p f mf**

21 **21** **Solo 2nd time (tacet 1st time)** **Ab Eb9 Eb9**

27 **Ab Ab7 29 Ab7(b9) Db**

32 **Dbm Ab Eb9 Ab**

37 **37** **7** **45** **8**

Trombone 1

Limbo Jazz

53 53

f

59 61

64

69

69 **Tacet 1st. time**
hat

76

82 **Play**

p *f* *mf* *mp*

Limbo Jazz

Trombone 2

Limbo ♩ = 160
Drum plays even 8ths, all others swing 8ths

Duke Ellington

5

f

5

5

Tacet 1st. time
plunger \wedge^+

5

12

13

13

17

Play

p *f* *mf*

21

21

Tacet 1st time

mf

27

29

29

32

32

37 37

43

45

48

53

53

59

61

64

69

69 Tacet 1st. time

76

82

Play

Limbo Jazz

Trombone 3

Limbo ♩ = 160

Duke Ellington

Drum plays even 8ths, all others swing 8ths

f

5 5 Tacet 1st. time
plunger

12 13

17 20 Play

p *f* *mf*

21 21 Tacet 1st. time

mf

27 29

32

37

37

37 *mp*

43

45

43 45

48

48

53

53

53 *f*

53 *f*

59

61

59 61

64

64

69

69

Tacet 1st. time

hat

69 *hat*

69 *hat*

76

76

82

Play

1.

2.

82 *p* *f mf* *mp*

82 *p* *f mf* *mp*

Limbo Jazz

Bass Trombone

Limbo ♩ = 160
Drum plays even 8ths, all others swing 8ths

Duke Ellington

5

f

2

5

5 Tacet 1st. time plunger

f

12

13

f

17

17 Play

p *f* *mf*

21

21 Tacet 1st time

mf

27

29

mf

32

mf

37 37

37 *mp*

43 45

43 45

48

48

53 53

53 *f* 53

59 61

59 61

64

64

69 69 Tacet 1st. time

69 69 Tacet 1st. time

76

76

82 Play *p* 1. *f mf* 2. *mp*

Limbo Jazz

Guitar

Limbo ♩ = 160

Duke Ellington

Drum plays even 8ths, all others swing 8ths

Ab Eb⁹ Ab Eb⁹

5 Ab Eb⁹

9 Eb⁹ Ab

13 Ab **13** Ab⁹ Db Dbm

17 Ab Eb⁹ Ab

21 Ab **21** Eb⁹ Eb⁹

27 Ab Ab⁷ **29** Ab⁷(b⁹) Db

32 Dbm Ab Eb⁹ Ab

37 Ab **37** Eb⁷

41 Eb⁹ Ab

45 **45** Ab Ab⁷ D^b D^bm

49 Ab E^b9 Ab

53 **53** Ab E^b9 E^b9 Ab

f

61 E^bm⁷/A^b A^b7(b⁹) D^b D^bm

65 E^bm⁷/A^b A^b7(b⁹) D^b E^b9

69 **69** Ab E^b9 E^b9

mf

74 Ab Ab Ab⁹

79 D^b D^bm Ab E^b9

83 1. Ab 2. Ab

mp

Limbo Jazz

Piano

Limbo ♩ = 160

Duke Ellington

Drum plays even 8ths, all others swing 8ths

29 29

Ab7 Ab7(b9) Db Dbm Ab Eb9

35 37

Ab Ab

39

Eb9 Eb9 Ab

45 45

Ab Ab7 Db Dbm Ab Eb9

51 53

Ab Ab Eb9

f

56

Eb9 Ab

60 61

3 3 Ebm7/Ab Ab7(b9) Db

64

Dbm Ebm7/Ab Ab7(b9) Db Eb9

69 69

Ab Eb9 Eb9 Eb9 2

mf

75

Ab Ab Ab9 Db Dbm

81

Ab Eb9 Ab 1.

84

Ab mp mp

mp

Limbo Jazz

Bass Guitar

Limbo Jazz

Limbo ♩ = 160

Duke Ellington

Drum plays even 8ths, all others swing 8ths

Ab Eb⁹ Ab Eb⁹

mf

5 5 Ab Eb⁹ Eb⁹ 4 Ab

mf 13

12 Ab Ab⁹ Db Dbm

17 Ab Eb⁹ Ab

21

21 Ab Eb⁹ Eb⁹

29

27 Ab Ab⁷ Ab⁷(b⁹) Db

32 Dbm Ab Eb⁹ Ab

37

37 Ab Eb⁹ Eb⁹

45

43 Ab Ab Ab⁷ Db

48 Dbm Ab Eb⁹ Ab

53

Bass Guitar

Limbo Jazz

53 *Ab* *Eb⁹* *Eb⁹*
f

61

59 *Ab* *Ebm7/Ab* *Ab7(b9)* *Db*

64 *Dbm* *Ebm7/Ab* *Ab7(b9)* *Db* *Eb⁹*

69

69 *Ab* *Eb⁹* *Eb⁹* 4 *Ab*
mf

76 *Ab* *Ab⁹* *Db* *Dbm*

81 *Ab* *Eb⁹* 1. *Ab*

84 2.

mp

Limbo Jazz

Drums

Limbo Jazz

Limbo ♩ = 160

Duke Ellington

Drum plays even 8ths, all others swing 8ths

4

5 5 4 8

13 13 4 8

21 21 4 8

29 29 4 8

37 37 4 8

45 45 4 8

53 53 Ride 2 2 2

61 61 f

65

Drums

69 69

mf

4

76

8

4

83

1.

8

2.

mp

mp