

41

# LI'L DARLIN'

CONDUCTOR

Composed and Arranged by  
NEAL HEFTI

(Piano) Chimes effect  $\text{♩} = 80-88$

Bass line GUITAR

A Turri

B

3x =  $\text{♩} \text{ ♪} \text{ ♪}$

1. 2.

Sax (Soprano) First Solo

DB 101

Copyright © 1958 and 1962 by Neal Hefti Music Inc., P.O. Box 571 Encino, Calif.  
CINEPHONIC MUSIC CO. LTD., 10, Denmark Street, London, W.C.2.

# LIL DARLIN

**C** TRUMPETS (HARMON MUTE)  
SAXS

**D**

**CODA**

Tutti

RALL

BAND STOP

# LI'L DARLIN'

Composed and Arranged by  
NEAL HEFTI

1st Eb ALTO SAXOPHONE

♩ = 80-88

DB 101

29

# LI'L DARLIN'

Composed and Arranged by  
NEAL HEFTI

2nd E♭ ALTO SAXOPHONE

♩ = 80-88

DB 101

# LI'L DARLIN'

1st Bb TENOR SAXOPHONE

Composed and Arranged by  
NEAL HEFTI

$\text{♩} = 80-88$

29

# hail Mr. LI'L DARLIN'

2nd Bb TENOR SAXOPHONE

Composed and Arranged by  
NEAL HEFTI

♩ = 80-88

DB 101

# LI'L DARLIN'

Composed and Arranged by  
NEAL HEFTI

E♭ BARITONE SAXOPHONE

DB 101

29.

# LI'L DARLIN'

1st TRUMPET in B $\flat$

Composed and Arranged by  
NEAL HEFTI

$\text{♩} = 80-88$

BUCKET MUTE  
OR  
OPEN SOFT

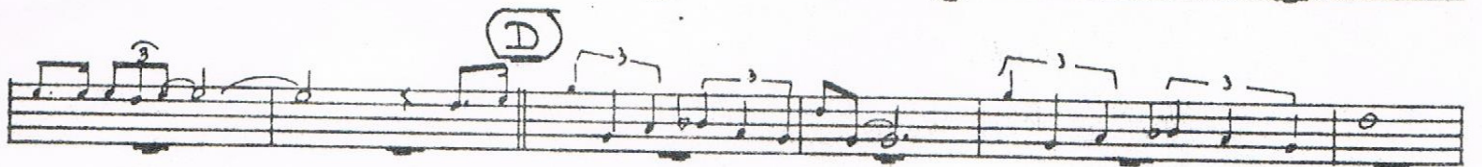
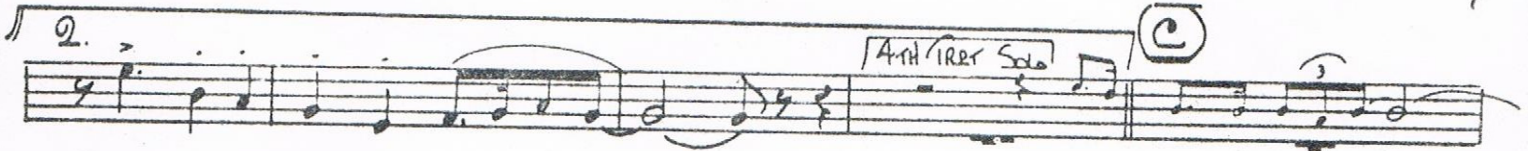

DB 101

# LI'L DARLIN'

2nd TRUMPET in Bb

Composed and Arranged by  
NEAL HEFTI

$\text{♩} = 80-88$

BUCKET MORE  
OR  
OPEN-SOFT

DB 101

# LI'L DARLIN'

3rd TRUMPET in Bb

Composed and Arranged by  
NEAL HEFTI

$\text{♩} = 80-88$

BUCKET MUTE  
OR  
OPEN SOFT

DB 101

29

# LI'L DARLIN'

4th TRUMPET in Bb

Composed and Arranged by  
NEAL HEFTI

$\text{♩} = 80-88$

BUCKET MUTE  
OR  
OPEN SOFT

(A) TRUMPET 1

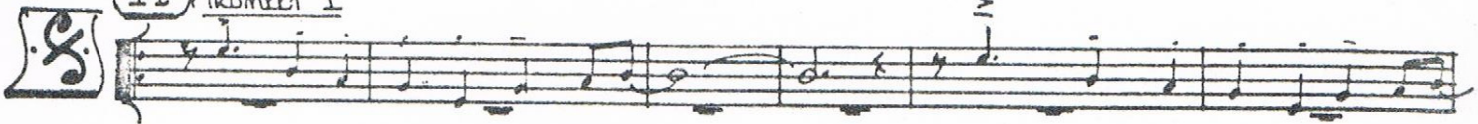

(B)

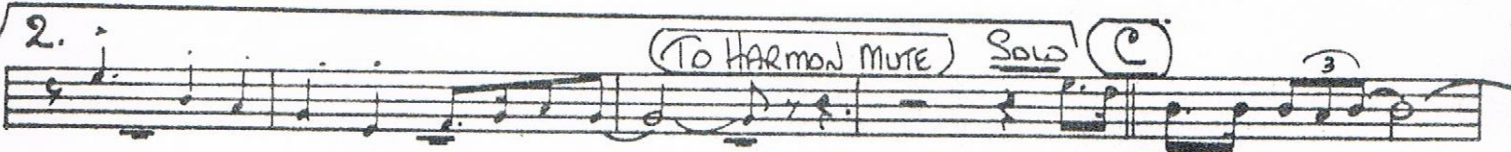
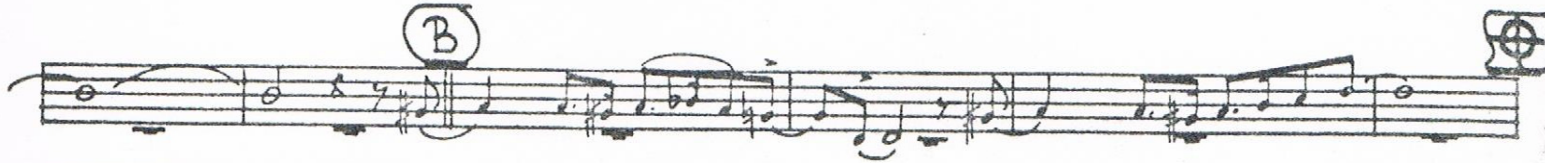

(TO HARMON MUTE) Solo (C)

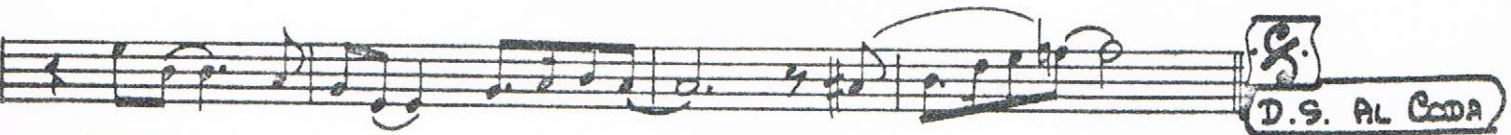
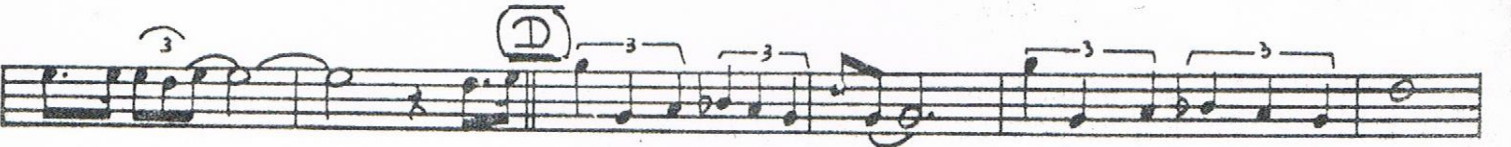

D.S. AL CODA

RALL

pp

DB 101

# LI'L DARLIN'

1st TROMBONE

Composed and Arranged by  
NEAL HEFTI

$\text{♩} = 80-88$

BUCKET MUTE  
OR  
OPEN OR SOFT

DB 101

# LI'L DARLIN'

2nd TROMBONE

Composed and Arranged by  
NEAL HEFTI

$\text{♩} = 80-88$

BUCKET MUTE  
OR  
OPEN SOFT

DB 101

# LI'L DARLIN'

3rd TROMBONE

Composed and Arranged by  
NEAL HEFTI

$\text{♩} = 80-88$

BUCKET MUTE  
OR  
OPEN SOFT

DB 101

29 H

# LI'L DARLIN'

4th TROMBONE

Composed and Arranged by  
NEAL HEFTI

$\text{♩} = 80-88$

BUCKET MUTE  
OR  
OPEN SOFT

D.S. AL CODA

Empty musical staff.

Dim ---

Rall ---

pp

DB 101

209 

# LI'L DARLIN'

BASS

Composed and Arranged by  
NEAL HEFTI

J = 80-88 Pizz

A <sup>f</sup> LAZY '2"

B

1.

2. EASY '4"

C

D

S D.S. AL CODA

CODA

RALL.

Arco pp

DB 101

# LI'L DARLIN'

GUITAR

Composed and Arranged by  
NEAL HEFTI

♩ = 80-88

**A** G<sup>9</sup> Dm<sup>7</sup> D<sup>+5</sup> Gm<sup>7</sup> C<sup>7b9</sup> Am<sup>7</sup> D<sup>7b9</sup> G<sup>9</sup> Dm<sup>7</sup> D<sup>+5</sup> Gm<sup>7</sup> C<sup>7b9</sup>

F<sup>7/6</sup> F<sup>7+5</sup> **B** B<sup>b</sup> B<sup>b</sup>m F F<sup>9</sup> B<sup>b</sup> B<sup>b</sup>m Dm<sup>6</sup> Am<sup>7b5</sup> D<sup>7b9</sup> **AL CODA**

1. G<sup>9</sup> Dm<sup>7</sup> G<sup>9</sup> Dm<sup>7</sup> Fm<sup>6</sup> G<sup>7</sup> D<sup>+5</sup> Gm<sup>7</sup> C<sup>9</sup> Am<sup>7</sup> E<sup>b</sup>maj<sup>7</sup> D<sup>7b9</sup>

2. G<sup>9</sup> Dm<sup>7</sup> D<sup>+5</sup> Gm<sup>7</sup> C<sup>7</sup> C<sup>7b9</sup> F Am<sup>7</sup> D<sup>7b9+5</sup>

**C** G<sup>9</sup> D<sup>+5</sup> Gm<sup>7</sup> C<sup>9</sup> Fmaj<sup>9</sup> Am<sup>7</sup> D<sup>7b9</sup> A<sup>b</sup><sub>6</sub> G<sup>9</sup> D<sup>+5</sup> Gm<sup>7</sup> C<sup>9</sup>

C<sup>m</sup> G<sup>+</sup> Cm<sup>7b5</sup> F<sup>9</sup> **D** B<sup>b</sup>maj<sup>9</sup> B<sup>b</sup>m<sup>7</sup> Am<sup>7</sup> D<sup>b</sup> F<sup>9</sup> B<sup>b</sup>maj<sup>7</sup> B<sup>b</sup>m<sup>7</sup> Am<sup>7b5</sup> D<sup>7b9</sup>

G<sup>9</sup> Dm<sup>7</sup> G<sup>9</sup> Gm<sup>7</sup> C<sup>9</sup> Am<sup>7</sup> D<sup>7b9</sup> **S.** **D.S. AL CODA**

**CODA** G<sup>9</sup> Dm<sup>7</sup> D<sup>+5</sup> Gm<sup>7</sup> C<sup>7</sup> C<sup>7b9</sup> F Am<sup>7</sup> E<sup>b</sup>maj<sup>7</sup> D<sup>7b9</sup> G<sup>9</sup> Dm<sup>7</sup> D<sup>+5</sup> Gm<sup>7</sup> C<sup>7</sup> C<sup>7b9</sup>

F Am<sup>7</sup> E<sup>b</sup>maj<sup>7</sup> D<sup>7b9</sup> G<sup>9</sup> Dm<sup>7</sup> D<sup>+5</sup> Gm<sup>7</sup> C<sup>7b9</sup> F E<sup>b</sup>7 Dm<sup>7</sup> Dmaj<sup>7</sup> Gm<sup>7</sup> Fmaj<sup>9</sup>

Rall. ff  
DB 101

# LI'L DARLIN'

Composed and Arranged by  
NEAL HEFTI

PIANO

= 80-88 (Chime Effect)

DB 101

  
**D.S. AL CODA**

# LI'L DARLIN'

Composed and Arranged by  
NEAL HEFTI

## DRUMS

♩. 80-88

BRUSH ON CYMBAL

(A) EASY "2" (BRUSHES ALL THE WAY)

(B)

