

Knock on Wood

Eddie Floyd & Steve Cropper

Rocking Shuffle ♩ = 120

Alto 1
Alto 2
Tenor 1
Tenor 2
Bari. Sax.
Trumpet 1
Trumpet 2
Trumpet 3
Trumpet 4
Trombone 1
Trombone 2
Trombone 3
Bass Trombone
Guitar
Piano
Bass Guitar
Drums

Rocking Shuffle ♩ = 120

Chord Progression:
F Ab Bb C Eb C Bb Ab F Ab Bb C Eb C Bb Ab

12

Alto 1

Alto 2

Tenor 1

Tenor 2

Bari. Sax.

Tpt. 1

Tpt. 2

Tpt. 3

Tpt. 4

Tbn. 1

Tbn. 2

Tbn. 3

B. Tbn.

J. Gtr.

Pno.

Bass

Dr.

mf

mf

mf

mf

mf

2nd time only

2nd time *mf* Only 3

2nd time *mf* Only 3

2nd time *mf* Only 3

2nd time only

mf 2nd time only

mf 2nd time only

mf 2nd time only

mf 2nd time only

mf

F

B \flat

F

B \flat

B \flat

F

12

4

34

Alto 1

Alto 2

Tenor 1

Tenor 2

Bari. Sax.

Tpt. 1

Tpt. 2

Tpt. 3

Tpt. 4

Tbn. 1

Tbn. 2

Tbn. 3

B. Tbn.

J. Gtr.

Pno.

Bass

Dr.

mf

mf

mf

mf

mf

f

F Ab Bb C Eb C Bb Ab F C Bb

F Ab Bb C Eb C Bb Ab F C Bb

1. 3 2. 3

41

Alto 1

Alto 2

Tenor 1

Tenor 2

Bari. Sax.

Tpt. 1

Tpt. 2

Tpt. 3

Tpt. 4

Tbn. 1

Tbn. 2

Tbn. 3

B. Tbn.

J. Gtr.

Pno.

Bass

Dr.

41

F Bb7 F Bb7 F Bb7 F Bb7 N.C.

F Bb7 F Bb7 F Bb7

N.C. 3 3 3 3

N.C. 3 3 3 3

N.C. 3 3 3 3

3 3 3 3

67 73

Alto 1

Alto 2

Tenor 1

Tenor 2

Bari. Sax.

Tpt. 1

Tpt. 2

Tpt. 3

Tpt. 4

Tbn. 1

Tbn. 2

Tbn. 3

B. Tbn.

J. Gtr.

Pno.

Bass

Dr.

mf *f* *ff* *f* *ff* *f*

F B \flat F B \flat N.C. *ff* *f* A \flat B \flat C E \flat

F B \flat F B \flat N.C. *f* A \flat B \flat C E \flat

F B \flat F B \flat N.C. *f* A \flat B \flat C E \flat

3 3 3 3

73

Knock on Wood

Alto 1

Eddie Floyd & Steve Cropper

Rocking Shuffle ♩ = 120

Alto 1

49 **50** *mf* 3 3 3 **B \flat Solo**

54 **A** **55** **G** 3

58 **D**

63 **G** *gliss.* **End Solo**

68 *f* *ff* *f*

73 **73** 3 3 3

77

81 **81**

86 *tr* 3 3

90 **90** *f* 3 3 3

95 *fp* *f*

Knock on Wood

Alto 2

Eddie Floyd & Steve Cropper

Rocking Shuffle ♩ = 120

1

7

12

17

22

26

30

35

39

43

2 2 2

50 **50**

mf 3 3 3

55 **55**

4 *mf* *f* *mf*

64

69

f *ff* *f*

73 **73**

77

81 **81**

2 2 2

89 **90**

f 3 3 3

94

fp *f*

Knock on Wood

Tenor 1

Eddie Floyd & Steve Cropper

Rocking Shuffle ♩ = 120

Tenor 1

49 50

mf 3 3 3

54 55

4 *mf* 3

63

f *mf*

68

f *ff* *f*

73 73

3 3

77

81 81

2 2 2

89 90

f 3 3

94

fp *f*

Knock on Wood

Tenor 2

Eddie Floyd & Steve Cropper

Rocking Shuffle ♩ = 120

Tenor 2

49 50

mf 3 3 3

54 55

4 *mf* 3

63

f *mf*

68

f *ff* *f*

73 73

3 3

77

81 81

2 2 2

89 90

f 3 3

94

fp *f*

Knock on Wood

Bari. Sax.

Eddie Floyd & Steve Cropper

Rocking Shuffle ♩ = 120

7

12

17

22

26

30

36

41

06 - 19

Bari. Sax.

50 **50**

fp *fp* *fp* *f*

55 **55**

mf *f* *mf*

64

69

73 **73**

79 **81**

83

90 **90**

95

Trumpet 1

55 55

3

mf

63

mf

68

f *ff*

73 73

f

79 81

f

83

2 2 2

f

90 90

f

95

fp *f*

Knock on Wood

Trumpet 2

Eddie Floyd & Steve Cropper

Rocking Shuffle ♩ = 120

Trumpet 2

59 *mf*

65 *mf*

71 *f* *ff* *f* **73**

76

81 **81** **2** **2** **2**

89 **90** *f*

94 *fp* *f*

Knock on Wood

Trumpet 3

Eddie Floyd & Steve Cropper

Rocking Shuffle ♩ = 120

Knock on Wood

Trumpet 4

Eddie Floyd & Steve Cropper

Rocking Shuffle ♩ = 120

Trumpet 4

59

mf

65

mf

69

f *ff*

73 73

f

79 81

f

83

2 **2** **2**

90 90

f

95

fp *f*

Knock on Wood

Trombone 1

Eddie Floyd & Steve Cropper

Rocking Shuffle $\text{♩} = 120$

1 *f*

6 *f*

12 12 2nd time only *mf*

18 Play both times *fp* <

24 24 *mf* < *f* *ff*

30 30 *f* *f*

36 1. 2.

41 41 2 2

47 2 50 *fp* < *fp* < *fp* < *f*

55 55 2

Trombone 1

58

64

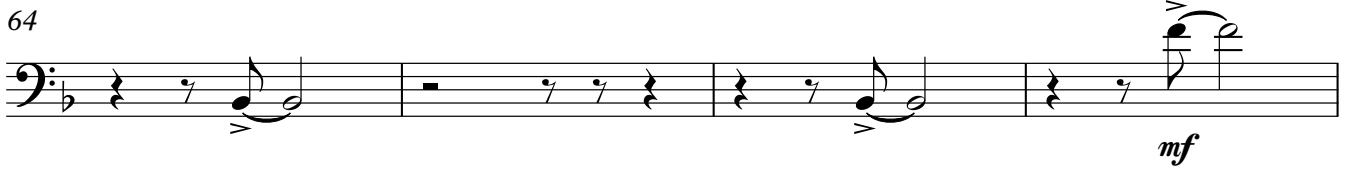

mf

68

f *ff*

73

f *f*

79

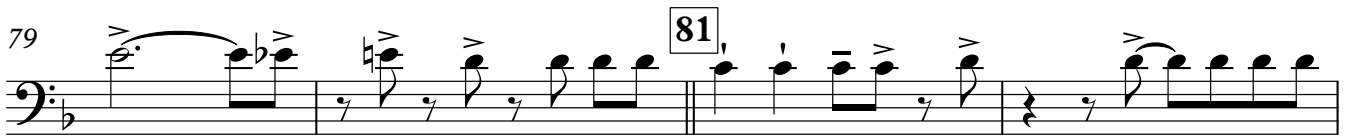

83

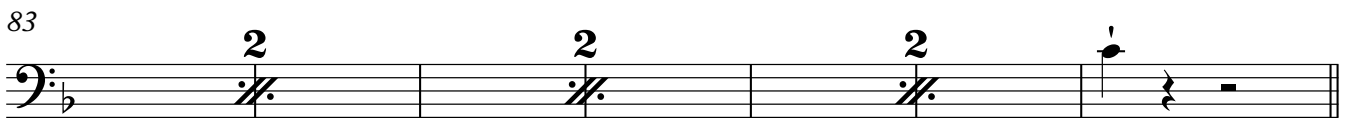

f

90

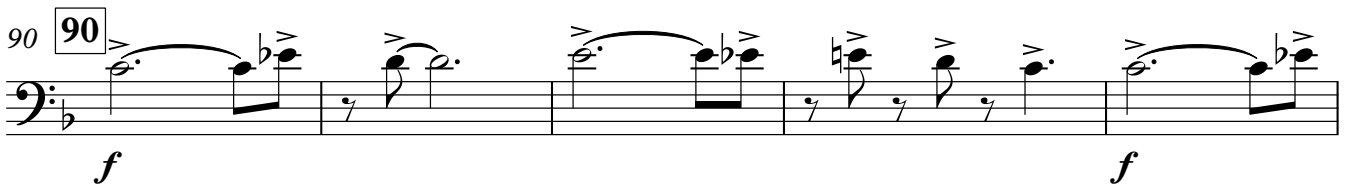

f *f*

95

fp *f*

Knock on Wood

Trombone 2

Eddie Floyd & Steve Cropper

Rocking Shuffle ♩ = 120

4 *f*

7

12 **12** 2nd time only *mf*

18 Play both times *fp* <

24 **24** *mf* < *f* *ff*

30 **30** *f*

36 1. 2.

41 **41** 2 2

47 **50** 2 *fp* < *fp* < *fp* < *f*

55 **55** 2

Trombone 2

58

64

68

73 73

79

83

90 90

95

Knock on Wood

Trombone 3

Eddie Floyd & Steve Cropper

Rocking Shuffle ♩ = 120

1-5: *f*

6-11

12 **12** 2nd time only *mf*

18 Play both times *fp* <

24 **24** *mf* < *f* *ff*

30 **30** *f*

36 1. 2.

41 **41** 2 2

47 **50** *fp* < *fp* < *fp* < *f*

55 **55** 2

Trombone 3

58

64

68

73

73

79

81

83

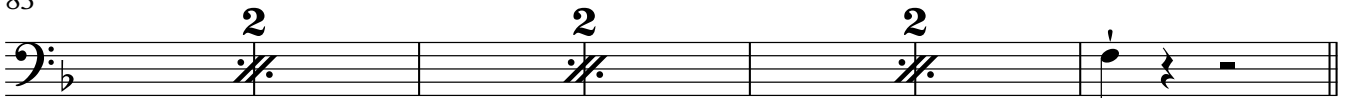

90

90

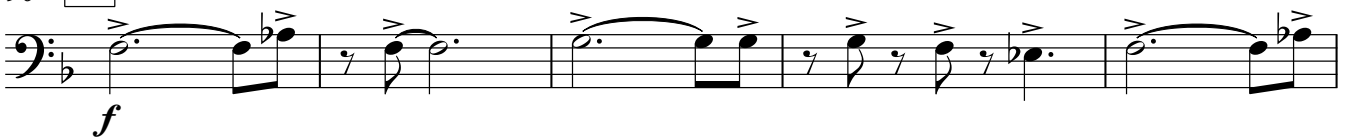

95

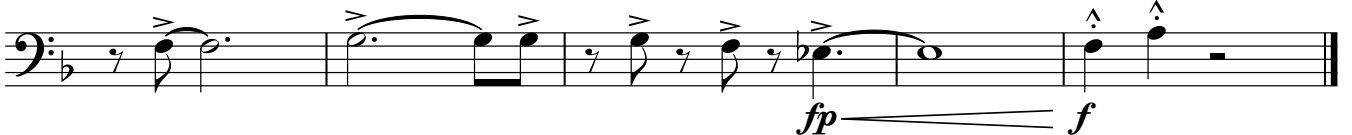

Knock on Wood

Bass Trombone

Eddie Floyd & Steve Cropper

Rocking Shuffle ♩ = 120

6 *f*

12

12 **12** 2nd time only *mf*

18 Play both times *fp* <

24 **24** *mf* < *f* *ff*

30 **30** *f*

36 1. 2.

41 **41** 2 2

47 **50** *fp* < *fp* < *fp* < *f*

55 **55** 2

Bass Trombone

58

63

68

73

73

79

81

83

90

90

95

Knock on Wood

Guitar

Eddie Floyd & Steve Cropper

Rocking Shuffle ♩ = 120

F Ab Bb C Eb C Bb Ab F Ab

7 Bb C Eb C Bb Ab F

12 Bb **12**

16 F F

20 Bb

24 F **24** Bb F Bb

28 N.C. **30** F Ab Bb

32 C Eb C Bb Ab F Ab Bb C Eb

37 1. C Bb Ab F 2. C Bb

41 **41** F Bb7 F Bb7 F Bb7 F Bb7

Guitar

49 N.C. 3 3 3 3 **50** G A B \flat

53 D \flat C B \flat **55**

58 F

62 B \flat

66 F B \flat F

70 B \flat N.C. 3 3 3 3

73 **73** F A \flat B \flat C E \flat C B \flat A \flat F A \flat B \flat

79 C E \flat C B \flat **81** F 7

89 N.C. 3 3 3 3 **90** F A \flat B \flat C E \flat C B \flat A \flat

94 F A \flat B \flat C E \flat C B \flat A \flat F7(#9)

fp ————— *f*

Knock on Wood

Piano

Eddie Floyd & Steve Cropper

Rocking Shuffle ♩ = 120

24 **24**

28 N.C.

30

32

37

1.

2.

41

41

45

N.C.

50 **50**

G A B \flat D \flat C

55 **55**

B \flat B \flat B \flat B \flat

59

F F F F

63

B \flat B \flat B \flat B \flat

67

F B \flat F B \flat

71 N.C. **73**

F B \flat B \flat

f

75

C Eb C Bb Ab F Ab Bb C Eb

80

81

C Bb F 7 7 N.C. 3 3 3 3

90

90

F Ab Bb C Eb C Bb Ab F Ab

95

Bb C Eb C Bb Ab F7(#9)

Knock on Wood

Bass Guitar

Eddie Floyd & Steve Cropper

Rocking Shuffle ♩ = 120

Bass Guitar

43 2 2 2 N.C.

50 50 G A B \flat D \flat C

55 B \flat 55 4 F

62 4 B \flat

67 F B \flat F B \flat

71 N.C. 73 F A \flat B \flat

75 C E \flat C B \flat A \flat F A \flat B \flat

79 C E \flat C B \flat 81 F 7

89 N.C. 90 F A \flat B \flat C E \flat

93 C B \flat A \flat F A \flat B \flat

96 C E \flat C B \flat A \flat F7(#9)

Knock on Wood

Drums

Eddie Floyd & Steve Cropper

Rocking Shuffle ♩ = 120

Drums

50

54

55

4

60

8

68

3 3 3 3

^ ^

73

3

77

3

81

86

3 3 3 3

90

3

f

94

97

3 3 3 3