

I Got You

(I Feel Good)

Alto 1

Driving Motown Rock 120

41

45

45

G7
Opt. Solo

49

C7

G7

53

D7(#9) C7(#9) G#13 G7(#9)

1. 2.

59

I Got You

(I Feel Good)

Alto 2

Driving Motown Rock 120

I Got You

(I Feel Good)

Tenor 1

Driving Motown Rock 120

7 7

11

15 1. 2. 2.

21 21 3

26

29

33 33

37

41

45 **C7** **45**
Opt. Solo

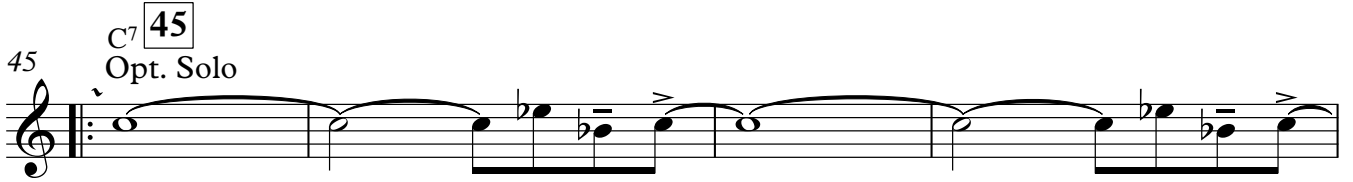

49 **F7** **C7**

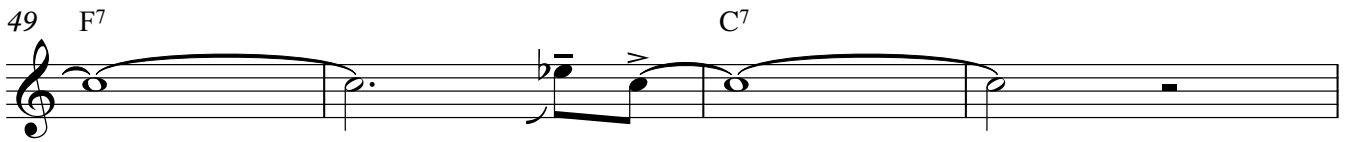

53 **G7(#9)** **F7(#9)** **C#13** **C7(#9)** 1. 2.

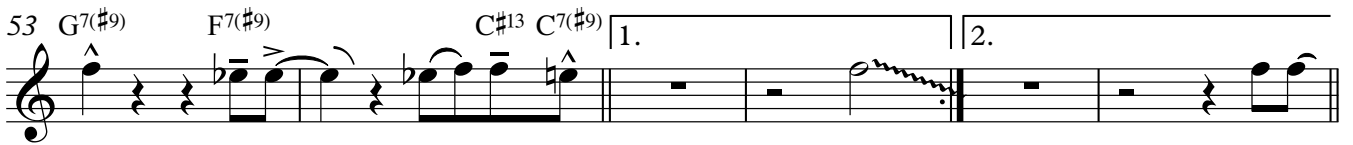

59

I Got You

(I Feel Good)

Tenor 2

Driving Motown Rock 120

7 **7**

11

15 1. **2** 2.

21 **21** **3**

26

29

33 **33**

37

41

45 **C7** **45**
Opt. Solo

49 **F7** **C7**

53 **G7(#9)** **F7(#9)** **C#13** **C7(#9)** 1. 2.

59

I Got You

(I Feel Good)

Bari. Sax.

Driving Motown Rock 120

37

41

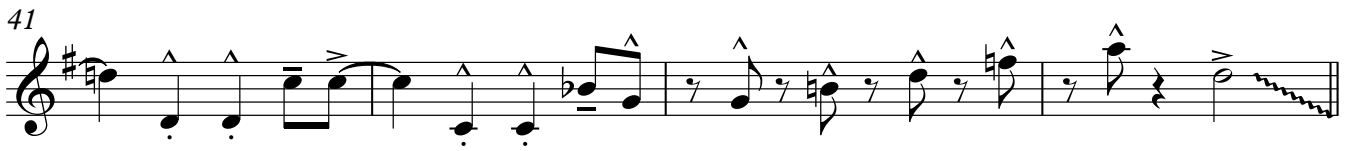

45

49

53

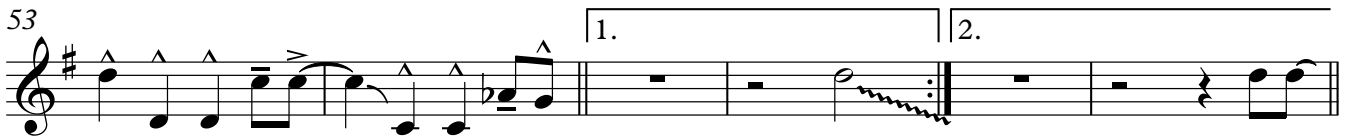

59

I Got You

(I Feel Good)

Trumpet 1

Driving Motown Rock 120

4

7

15

18

21

25

29

33

33

I Got You

(I Feel Good)

Trumpet 2

Driving Motown Rock 120

4

7

15

18

21

25

29

33

33

37

41

45

49

53

56

59

I Got You

(I Feel Good)

Trumpet 3

Driving Motown Rock 120

37

41

45 **45**

49

53 1.

56 2.

59

I Got You

(I Feel Good)

Trumpet 4

Driving Motown Rock 120

37

41

45 **45**

49

53 1.

56 2.

59

I Got You

(I Feel Good)

Trombone 1

Driving Motown Rock 120

37

41

45

49

53

57

61

I Got You

(I Feel Good)

Trombone 2

Driving Motown Rock 120

37

41

45

45

49

53

57

61

I Got You

(I Feel Good)

Trombone 3

Driving Motown Rock 120

f

4

7 **7**

11

15 1.

18 2.

21 **21**

25

29

33 **33**

37

41

45

45

49

53

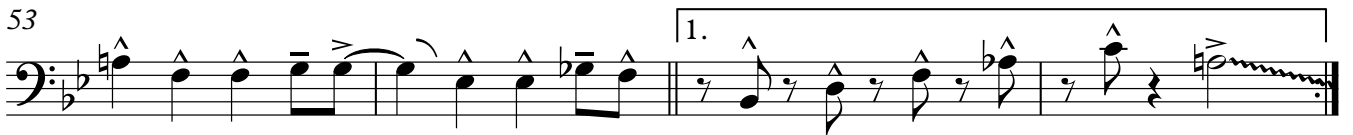

57

61

I Got You

Bass Trombone

(I Feel Good)

Driving Motown Rock 120

37

41

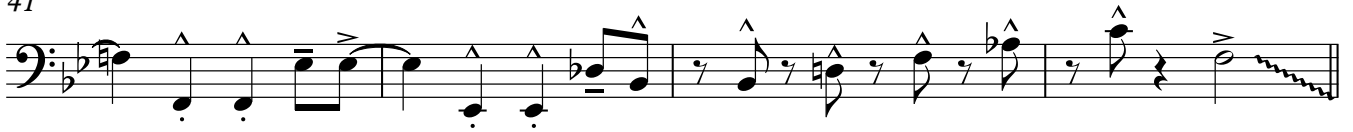

45

45

49

53

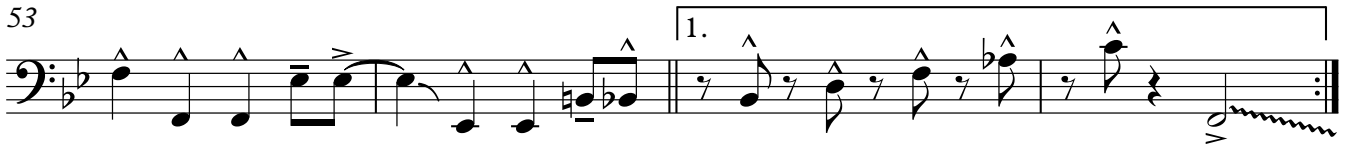

57

61

I Got You

(I Feel Good)

Guitar

Driving Motown Rock 120

39 $Bb7$ F^9 Eb^9

42 $F+7(\#9)$

45 $Bb7$ $Bb7(\#9)$ $A7(\#9)$ $Bb7(\#9)$ $Eb7$

45

2

50 $Eb7(\#9)$ $D7(\#9)$ $Eb7(\#9)$ $Bb7$ $Bb7(\#9)$ $A7(\#9)$ $Bb7(\#9)$

53 $F7(\#9)$ $Eb7(\#9)$ $B13$ $Bb7(\#9)$ 1.

56 $F+7(\#9)$ 2. $F7(\#9)$

59 $Eb7(\#9)$ $B13$ $Bb7(\#9)$ $B13$ $Bb7(\#9)$

I Got You

(I Feel Good)

Piano

Driving Motown Rock 120

21 **21**

25

29

33 **33**

37

41

45

45

Piano

3

Measures 45-49. Chords: Bb7, Bb7(#9), A7(#9), Bb7(#9), Eb7.

Measures 50-52. Chords: Eb7(#9), D7(#9), Eb7(#9), Bb7, Bb7(#9), A7(#9), Bb7(#9).

Measures 53-55. Chords: F7(#9), Eb7(#9), B13, Bb7(#9). First ending.

Measures 56-58. Chords: F+7(#9), F7(#9). Second ending.

Measures 59-60. Chords: Eb7(#9), B13, Bb7(#9).

Measures 61-62. Chords: B13, Bb7(#9).

I Got You

(I Feel Good)

Bass Guitar

Driving Motown Rock 120

37 Eb7 Bb7 F9

41 Eb9 Bb7 F+7(#9)

45 Bb7 Bb7(#9) A7(#9) Bb7(#9) Eb7

50 Eb7(#9) D7(#9) Eb7(#9) Bb7 Bb7(#9) A7(#9) Bb7(#9)

53 F7(#9) Eb7(#9) B13 Bb7(#9) 1. F+7(#9)

57 2. F7(#9) Eb7(#9) B13 Bb7(#9)

61 B13 Bb7(#9)

I Got You

(I Feel Good)

Drums

Driving Motown Rock 120

Solo

Drums

I Got You (I feel good)

37

42

45

45

47

53

57

61
