

Honeysuckle Rose

Thomas Fats Waller

$\text{♩} = 152$ *1*

Alto 1
Alto 2
Tenor 1
Tenor 2
Bari. Sax.
Trumpet 1
Trumpet 2
Trumpet 3
Trumpet 4
Trombone 1
Trombone 2
Trombone 3
Bass Trombone
Guitar
Piano
Bass Guitar
Drums

$\text{♩} = 152$

9 9

Alto 1 *mf*

Alto 2 *mf*

Tenor 1 *mf*

Tenor 2 *mf*

Bari. Sax. *mf*

Tpt. 1

Tpt. 2

Tpt. 3

Tpt. 4

Tbn. 1

Tbn. 2

Tbn. 3

B. Tbn.

J. Gtr.

Pno.

Bass

Dr. 9

Gm7 C7 Gm7 C7 Gm7 C7 F Bb7 B° F F7 D7(b9)

Gm7 C7 Gm7 C7 Gm7 C7 F Bb7 B° F F7 D7(b9)

17

Alto 1 *mf*

Alto 2 *mf*

Tenor 1 *mf*

Tenor 2 *mf*

Bari. Sax. *mf*

Tpt. 1

Tpt. 2

Tpt. 3

Tpt. 4

Tbn. 1

Tbn. 2

Tbn. 3

B. Tbn.

J. Gtr.

Pno.

Bass

Dr.

Alto 1

Alto 2

Tenor 1

Tenor 2

Bari. Sax.

Tpt. 1

Tpt. 2

Tpt. 3

Tpt. 4

Tbn. 1

Tbn. 2

Tbn. 3

B. Tbn.

J. Gtr.

Pno.

Bass

Dr.

mf

mf

mf

mf

mf

mf

mf

mf

mf

mf

mf

F7 G° Ab° F7 Bb7 G7 A° Bb° G7 C7

F7 G° Ab° F7 Bb7 G7 A° Bb° G7 C7

33 **33**

Alto 1 *mf*

Alto 2 *mf*

Tenor 1 *mf*

Tenor 2 *mf*

Bari. Sax. *mf*

Tpt. 1

Tpt. 2

Tpt. 3

Tpt. 4

Tbn. 1

Tbn. 2

Tbn. 3

B. Tbn.

J. Gtr. *Gm7 C7 Gm7 C7 Gm7 C7 F Bb7 B° F Gm7*

Pno. *Gm7 C7 Gm7 C7 Gm7 C7 F Bb7 B° F Gm7*

Bass *Gm7 C7 Gm7 C7 Gm7 C7 F Bb7 B° F*

Dr. **33**

Solo sd lib.

A⁷ D^{#7} Em⁷ A⁷ Em⁷ A⁷ D G⁷ G^{#o} D⁶ F^{#m7(b5)} B^{7(b9)}

Alto 1

Alto 2

Tenor 1

Tenor 2

Bari. Sax.

Tpt. 1

Tpt. 2

Tpt. 3

Tpt. 4

Tbn. 1

Tbn. 2

Tbn. 3

B. Tbn.

J. Gtr.

Pno.

Bass

Dr.

mp *mp* *mp* *mp* *mp* *mp* *mp* *mp* *mp* *mp*

C⁷ F^{#7} Gm⁷ C⁷ Gm⁷ C⁷ F B^{b7} B^o F⁶ Am^{7(b5)} D^{7(b9)} Gm⁷

C⁷ F^{#7} Gm⁷ C⁷ Gm⁷ C⁷ F B^{b7} B^o F⁶ Am^{7(b5)} D^{7(b9)}

41

49

Em⁷ A⁷ Em⁷ A⁷ Em⁷ A⁷ Em⁷ A⁷ D G⁷ G⁷ D

Alto 1

Alto 2

Tenor 1

Tenor 2

Bari. Sax.

mp

Tpt. 1

Tpt. 2

Tpt. 3

Tpt. 4

Tbn. 1

Tbn. 2

Tbn. 3

B. Tbn.

J. Gtr.

C⁷ Gm⁷ C⁷ Gm⁷ C⁷ Gm⁷ C⁷ F B^b7 B^o F

Pno.

Gm⁷ C⁷ Gm⁷ C⁷ Gm⁷ C⁷ F B^b7 B^o F

Bass

49

Dr.

57 D⁷ Em F^o D⁷ G⁶ E⁷ F^{#m} G^o E⁷ A⁷ A⁷(#5)

Alto 1

Alto 2

Tenor 1

Tenor 2

Bari. Sax.

Tpt. 1

Tpt. 2

Tpt. 3

Tpt. 4

Tbn. 1

Tbn. 2

Tbn. 3

B. Tbn.

F⁷ Gm A^b F⁷ B^b6 G⁷ Am B^b G⁷ C⁷ C⁷(#5)

J. Gtr.

Pno.

Bass

Dr.

57

65

Em7 A7 Em7 A7(b9) Em7 A7 D G7 G#° D

Alto 1

Alto 2

Tenor 1

Tenor 2

Bari. Sax.

Tpt. 1

Tpt. 2

Tpt. 3

Tpt. 4

Tbn. 1

Tbn. 2

Tbn. 3

B. Tbn.

Gm7 C7 Gm7 C7(b9) Gm7 C7 F Bb7 B° F

J. Gtr.

Pno.

Bass

65

Dr.

73

Solo End

Chord Progression:
 Tpt. 2 Solo: D7, Am7, D7, Am7, D7, G, C7, C#o, G6, Bm7(b5), D7(b9)
 J. Gtr.: Gm7, C7, Gm7, C7, Gm7, C7, F, Bb7, B°, F6, Am7(b5), C7(b9), Gm7
 Pno.: Gm7, C7, Gm7, C7, Gm7, C7, F, Bb7, B°, F6, Am7(b5), C7(b9), Gm7
 Bass: Gm7, C7, Gm7, C7, Gm7, C7, F, Bb7, B°, F6, Am7(b5), C7(b9), Gm7

Performance Details:
 - **Alto 1-2, Tenor 1-2, Bari. Sax., Tpt. 1, 3, 4, Tbn. 1-3, B. Tbn.:** *ff* (fortissimo) dynamics with accents.
 - **Tbn. 4:** *mf* (mezzo-forte) dynamics with accents.
 - **J. Gtr., Pno., Bass:** *mf* dynamics.
 - **Dr.:** *mf* dynamics.

73

81 **81**

Alto 1

Alto 2

Tenor 1

Tenor 2

Bari. Sax.

Tpt. 1

Tpt. 2

Tpt. 3

Tpt. 4

Tbn. 1

Tbn. 2

Tbn. 3

B. Tbn.

J. Gtr.

Pno.

Bass

Dr.

Am⁷ D⁷ Am⁷ D⁷ Am⁷ D⁷ G C⁷ C^{#°} G

C⁷ Gm⁷ C⁷ F^{#m}⁷ Gm⁷ C⁷ F B^{b7} B[°] F

C⁷ Gm⁷ C⁷ F^{#m}⁷ Gm⁷ C⁷ F B^{b7} B[°] F

89 **89**

Alto 1

Alto 2

Tenor 1

Tenor 2

Bari. Sax.

Tpt. 1

Tpt. 2

Tpt. 3

Tpt. 4

Tbn. 1

Tbn. 2

Tbn. 3

B. Tbn.

J. Gtr.

Pno.

Bass

Dr.

f

f

f

f

f

G⁷ Am B^b° G⁷ C⁶ A⁷ B^m C^o A⁷ D⁷

F⁷ G^m A^b° F⁷ B^b⁶ G⁷ Am B^b° G⁷ C⁷

89

97 **97**

Alto 1

Alto 2

Tenor 1

Tenor 2

Bari. Sax.

Tpt. 1

Tpt. 2

Tpt. 3

Tpt. 4

Tbn. 1

Tbn. 2

Tbn. 3

B. Tbn.

J. Gtr.

Pno.

Bass

Dr.

Am⁷ D⁷ Am⁷ D⁷ Am⁷ D⁷ G C⁷ C[♯] G

As Written D⁷ Am⁷ D⁷ Am⁷ D⁷ G C⁷ C[♯] G

Gm⁷ C⁷ Gm⁷ C⁷ Gm⁷ C⁷ F B^b7 B[°] F

Gm⁷ C⁷ Gm⁷ C⁷ Gm⁷ C⁷ F B^b7 B[°] F

97

105 **105**

Alto 1

Alto 2

Tenor 1

Tenor 2

Bari. Sax.

Tpt. 1

Tpt. 2

Tpt. 3

Tpt. 4

Tbn. 1

Tbn. 2

Tbn. 3

B. Tbn.

J. Gtr.

Pno.

Bass

Dr.

105

113

Alto 1

Alto 2

Tenor 1

Tenor 2

Bari. Sax.

Tpt. 1

Tpt. 2

Tpt. 3

Tpt. 4

Tbn. 1

Tbn. 2

Tbn. 3

B. Tbn.

J. Gtr.

Pno.

Bass

Dr.

113

Chord progression: Gm7, C7, Gm7, C7, Gm7, C7, F7, Bb7, B°, F7

121

Alto 1

Alto 2

Tenor 1

Tenor 2

Bari. Sax.

Tpt. 1

Tpt. 2

Tpt. 3

Tpt. 4

Tbn. 1

Tbn. 2

Tbn. 3

B. Tbn.

J. Gtr.

Pno.

Bass

Dr.

121

Gm7

Gm7

129

Alto 1

Alto 2

Tenor 1

Tenor 2

Bari. Sax.

Tpt. 1

Tpt. 2

Tpt. 3

Tpt. 4

Tbn. 1

Tbn. 2

Tbn. 3

B. Tbn.

J. Gtr.

Pno.

Bass

Dr.

Chord symbols: $D\flat 7$, $C 7$, $C\sharp o$, $C 7$, $Gm 7$, $C 7$, $C 7(b 9)$, $F 6$, $B\flat 7$, $B\circ o$, $F 7$, $B\circ o$, $F 7$

137

Alto 1
Alto 2
Tenor 1
Tenor 2
Bari. Sax.
Tpt. 1
Tpt. 2
Tpt. 3
Tpt. 4
Tbn. 1
Tbn. 2
Tbn. 3
B. Tbn.
J. Gtr.
Pno.
Bass
Dr.

f

Fmaj7

Alto 1

Honeysuckle Rose

Thomas Fats Waller

$\text{♩} = 152$ 1

4

9

14

19

24

29

33

36

f

mf

mf

mf

Alto 1

41 **41** A⁷ D^{#7} Em⁷ A⁷ Em⁷ A⁷ D

Solo sd lib.

45 G⁷ G^{#o} D⁶ F^{#m7(b5)} B^{7(b9)}

49 Em⁷ **49** A⁷ Em⁷ A⁷ Em⁷ A⁷

53 D G⁷ G^{#o} D

57 D⁷ Em F^o D⁷ G⁶ E⁷ F^{#m} G^o E⁷

63 A⁷ A^{7(#5)} Em⁷ **65** A⁷ Em⁷ A^{7(b9)} Em⁷

68 A⁷ D G⁷ G^{#o} D Solo End

73 **73** 8 **81** 2 *mp*

87 **89** 2 *mp* *f*

94 **97** 3

102 **105** 2

108

113

113

120

121

124

129

129

135

-3

139

Alto 2

Honeysuckle Rose

Thomas Fats Waller

$\text{♩} = 152$ 1

4

9 **9**

14

19

24 **25**

29

33 **33**

38 **41**

49 **49**

f

mf

ff

2

2

7

3

52 *mp*

57 **57** 8 **65**

69 **73** 2 7 *ff*

81 **81** 2 *mp* *mp*

88 **89** 2 *f*

95 **97** 3

103 **105** 2

109 3

113 **113** 2

120 **121** 3

124 3

129 129

2

135

-3

f

139

Tenor 1

Honeysuckle Rose

Thomas Fats Waller

$\text{♩} = 152$

1 *f*

4 2

9 **9** *mf*

14 *mf*

19

24 **25** 2

29

33 **33** *mf*

37 *ff*

41 **41** 7 **49** 3

52 *mp*

57 **57** 8 **65**

69 **73** 2 7 *ff*

81 **81** 2 *mp*

89 **89** 2 *f*

96 **97** 3 2

105 **105**

109 3

113 **113** 2

120 **121**

125

Tenor 1

129 **129**

135

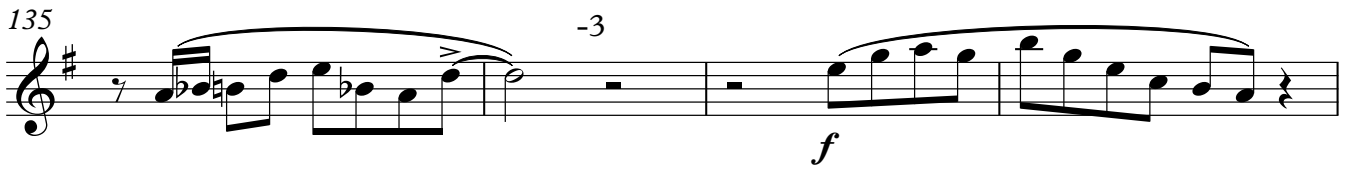

139

Tenor 2

Honeysuckle Rose

Thomas Fats Waller

♩ = 152

1

f

4

2

9

9

mf

14

mf

19

24

25

2

29

33

33

mf

37

ff

41

41

7

49

3

52 *mp*

57 **57** 8 **65**

69 **73** 2 7 *ff*

81 **81** 2 *mp*

89 **89** 2 *f*

96 **97** 3 2

105 **105**

109 3

113 **113** 2

120 **121**

125

Tenor 2

129 **129**

2

135

-3

f

139

Bari. Sax.

Honeysuckle Rose

Thomas Fats Waller

$\text{♩} = 152$ 1

4

9

14

19

24

25

2

29

33

33

37

41

41

49

3

f

mf

mf

ff

52 *mp*

57 **57** 8 **65**

69 **73** 2 7 *ff*

81 **81** 2 *mp* 2

89 **89** 2 *f*

96 **97**

102 **105** 2

108 3

113 **113** 2

120 **121**

125

Bari. Sax.

129 129

2

135

-3

f

140

f

Trumpet 1

Honeysuckle Rose

Thomas Fats Waller

♩ = 152

1

f

5

mf

9 **9**

14

20 **5** **25**

30 **33**

mf

35

ff

41 **41** **6**

mp

49 **49** **4**

Trumpet 1

57 **57**

3

65 **65**

7

73 **73**

7

81 **81**

8

89 **89**

8

97

Am⁷ D⁷ Am⁷ D⁷ Am⁷

100 **100**

D⁷ G C⁷ C[♯] G

105 **105**

f

111 **113**

113

115 **115**

2

121 **121**

3

3

127 **129**

129

133 **133**

-3

138 **138**

138

Trumpet 2

Honeysuckle Rose

Thomas Fats Waller

♩ = 152

1

f

5

mf

9 **9**

14

20 **5** **25**

30 **33**

mf

35

ff

41 **41** **6**

mp

49 **49** **4**

57 **57**

Trumpet 2

58 **3**

65 **65** **8** Am⁷ Solo **73** D⁷ Am⁷ D⁷ Am⁷

76 D⁷ G C⁷ C[°] G⁶ Bm^{7(b5)} D^{7(b9)}

81 Am⁷ **81** D⁷ Am⁷ D⁷ Am⁷ D⁷ G C⁷ C[°]

87 G G⁷ **89** Am Bb[°] G⁷ C⁶

92 A⁷ Bm C[°] A⁷ D⁷

97 Am⁷ **97** D⁷ Am⁷ D⁷ Am⁷ D⁷ As Written

101 G C⁷ C[°] G **105**

105 **105** **113**

111 **113**

115 **2**

Trumpet 2

121 **121**

127 **129**

133 -3

138

Trumpet 3

Honeysuckle Rose

Thomas Fats Waller

♩ = 152

1

f

5

mf

9

14

19

5

25

28

mf

33

33

37

ff

41

41

6

mp

49

49

4

Trumpet 3

57 57

65 65 73

81 81 89 97

105 105

111 113

115 2

121 121 2

128 129

134 -3

139

Trumpet 4

Honeysuckle Rose

Thomas Fats Waller

$\text{♩} = 152$ *1*

f

mf

9

5 **25**

mf

33

ff

41 **6**

mp

49 **4**

Trumpet 4

57 **57**

3

65 **65**

73

ff

7

81 **81**

8

89

8

97

8

105 **105**

f

111 **113**

2

115 **121**

2

121 **129**

2

128 **129**

2

133 **138**

-3

138 **141**

2

141 **141**

2

Trombone 1

Honeysuckle Rose

Thomas Fats Waller

$\text{♩} = 152$

1 *f*

5

9 **9** *mf*

15

20

25 **25** *4*

33 **33** *mf*

39 **41** *ff* *mp*

44

49 **49** *4*

57 **57** *2*

Trombone 1

63 65 7 *ff*

73 73 6 81 *mf*

83 2

89 89 8 97

101 4 105 *f*

110 113

115 2

121 121

127 129

133 -3

138

Trombone 2

Honeysuckle Rose

Thomas Fats Waller

♩ = 152

1

f

5

9 **9**

15

20

25 **25**

4

33 **33**

39 **41**

ff *mp*

44

49 **49**

4

57 **57**

2

Trombone 2

63 65 7

ff

73 73 6 81

mf

83 2

89 89 8 97

101 4 105

f

110 113

115 2

121 121

127 129

133 -3

138

Trombone 3

Honeysuckle Rose

Thomas Fats Waller

♩ = 152

1

f

6

9

mf

12

18

24

25

4

mf

33

33

39

41

ff

mp

44

49

49

4

57

57

2

62

Trombone 3

65 65 7 73 6

ff *mf*

81 81 2

88 89 8 97

100 4 105

f

108

113 113

119 2 121

125

129 129

135 -3

140

Bass Trombone

Honeysuckle Rose

Thomas Fats Waller

♩ = 152

1

f

6

9

mf

12

18

24

25

4

mf

33

33

39

41

ff

mp

44

49

49

4

57

57

3

Bass Trombone

65 65 7 73 6

ff *mf*

81 81 2

88 89 8 97

100 105 4

f

108

113 113

119 121 2

125

129 129

135 -3

140

Guitar

Honeysuckle Rose

Thomas Fats Waller

$\text{♩} = 152$ *1*

f

4

9 Gm^7 **9** C^7 Gm^7 C^7 Gm^7 C^7 F Bb^7 B°

15 F F^7 $\text{D}^7(\text{b}9)$ Gm^7 C^7 Gm^7 C^7 Gm^7

20 C^7 F Bb^7 B° F

25 **25** F^7 G° Ab° F^7 Bb^7 G^7 A°

30 Bb° G^7 C^7 **2** Gm^7 **33** C^7 Gm^7 C^7

35 Gm^7 C^7 F Bb^7 B°

Guitar

39 F Gm7 **41** C7 F#7 Gm7 C7 Gm7

44 C7 F Bb7 B° F6 Am7(b5) D7(b9) Gm7

49 **49** C7 Gm7 C7 Gm7 C7 F

53 Bb7 B° F

57 F7 **57** Gm Ab° F7 Bb6 G7 Am Bb° G7

63 C7 C7(#5) Gm7 **65** C7 Gm7 C7(b9) Gm7

68 C7 F Bb7 B° F Gm7

73 **73** C7 Gm7 C7 Gm7 C7 F Bb7 B°

79 F6 Am7(b5) C7(b9) Gm7 **81** C7 Gm7 C7 F#m7 Gm7

84 C7 F Bb7 B° F

89 F7 Gm Ab° F7 Bb6 G7 Am Bb° G7

Guitar

95 C7 Gm7 **97** C7 Gm7 C7 Gm7

100 C7 F Bb7 B° F

105 Gm7 **105** C7 Gm7 C7

109 F7 Bb7 B° F7 D7(b9)

113 Gm7 **113** C7 Gm7 C7 Gm7 C7 F7

117 Bb7 B° F7

121 **121**

125 Gm7

129 **129** Db7 C7 C#° C7 Gm7 C7 C7(b9) F6 Bb7

134 B° F7 B° F7

139 Fmaj7

Piano

Honeysuckle Rose

Thomas Fats Waller

♩ = 152

1

5

9

14

19

25

29

33

33

38

41

44

49

49

55

57

60

G7 Am Bb° G7 C7 C7(#5)

65 65

Gm7 C7 Gm7 C7(b9) Gm7 C7 F Bb7 B°

71 73

F Gm7 C7 Gm7 C7 Gm7

76

C7 F Bb7 B° F6 Am7(b5) C7(b9) Gm7

81 81

C7 Gm7 C7 F#m7 Gm7

84

C7 F Bb7 B° F

89 **89**

96

97

101

105 **105**

111

113

116

121 **121**

125

129 **129**

134

139

Bass Guitar

Honeysuckle Rose

Thomas Fats Waller

♩ = 152

1

4

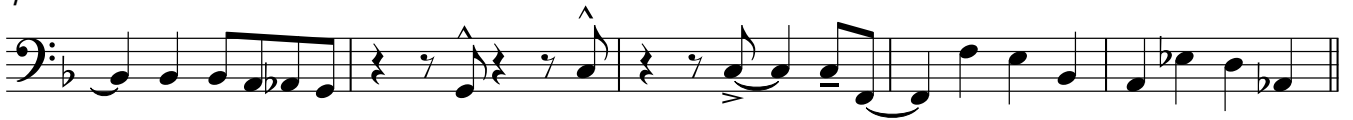

9

Gm7 **9** C7 Gm7 C7 Gm7 C7 F Bb7 B°

15

F F7 D7(b9) Gm7 C7 Gm7 C7 Gm7

20

C7 F Bb7 B° F

25

25 F7 G° Ab° F7 Bb7 G7 A° Bb° G7 C7

31

2

Gm7 **33** C7 Gm7 C7 Gm7

36

C7 F Bb7 B°

Bass Guitar

39 F **41** C⁷ F⁷ Gm⁷ C⁷ Gm⁷

44 C⁷ F Bb⁷ B^o F⁶ Am^{7(b5)} D7(b9)

49 Gm⁷ **49** C⁷ Gm⁷ C⁷ Gm⁷ C⁷ F Bb⁷ B^o

55 F F⁷ **57** Gm Ab^o F⁷ Bb⁶

60 G⁷ Am Bb^o G⁷ C⁷ C⁷(#5)

65 Gm⁷ C⁷ Gm⁷ C⁷(b9) Gm⁷ C⁷ F Bb⁷ B^o

71 F Gm⁷ **73** C⁷ Gm⁷ C⁷ Gm⁷

76 C⁷ F Bb⁷ B^o F⁶ Am^{7(b5)} C⁷(b9) Gm⁷

81 **81** C⁷ Gm⁷ C⁷ F#m⁷ Gm⁷ C⁷ F Bb⁷ B^o

87 F F⁷ **89** Gm Ab^o F⁷ Bb⁶

92 G⁷ Am Bb^o G⁷ C⁷

97

Bass Guitar

3

97 Gm7 C7 Gm7 C7 Gm7 C7 F Bb7 B°

103 F Gm7 105 C7 Gm7

108 C7 F7 Bb7 B° F7 D7(b9)

113

113 Gm7 C7 Gm7 C7 Gm7 C7 F7 Bb7 B° F7

119 121

124

129 129 Db7 C7 C#° C7 Gm7 C7 C7(b9) F6 Bb7 B°

135 F7 B° F7

140 Fmaj7

Drums

Honeysuckle Rose

Thomas Fats Waller

♩ = 152

Drums

41 **41**

45

49 **49**

53

57 **57**

61

65 **65**

71

73

76

81 **81**

85

89 **89**

Drums

95

97

100

105 105

109

113 113

117

121

125

129 129

133

138

141
